

PLAT OF SURVEY OF

A PARCEL OF LAND LOCATED IN THE NE1/4 OF THE NW 1/4 OF SECTION 23,
TOWN 2 NORTH, RANGE 15 EAST, TOWN OF DARIEN, WALWORTH COUNTY,
WISCONSIN, BEING MORE COMPLETELY DESCRIBED AS FOLLOWS:

COMMENCING AT THE N 1/4 CORNER OF SAID SECTION 23; THENCE
S 00°00'00"W, 613.49' TO CENTERLINE OF CREEK ROAD; THENCE
S60°51'08"W, 419.52' ALONG THE CENTERLINE OF CREEK ROAD;
THENCE S00°30'03"E, 37.57' TO THE POINT OF BEGINNING;
THENCE CONTINUE S00°30'03"E, 80.77'; THENCE S89°29'57"W,
30.00'; THENCE N29°14'58"W, 56.51'; THENCE N65°51'08"E,
65.15" TO THE POINT OF BEGINNING, CONTAINING 0.070
ACRES MORE OR LESS

CONC. MON.
W/BRASS CAP
N 1/4 CORNER
SEC.23-2-15

OWNER:
WALWORTH COUNTY METROPOLITAN
SEWERAGE DISTRICT

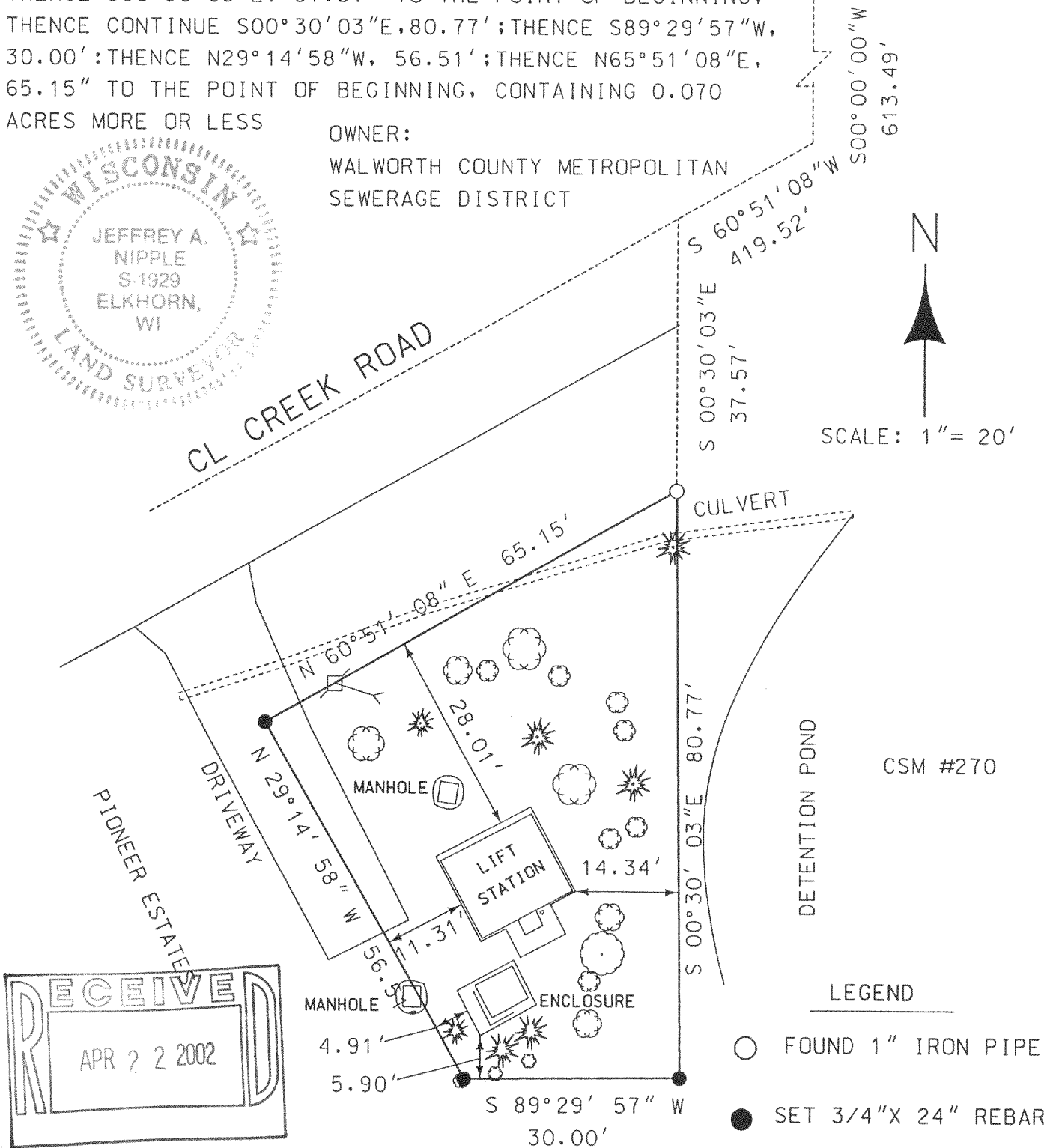
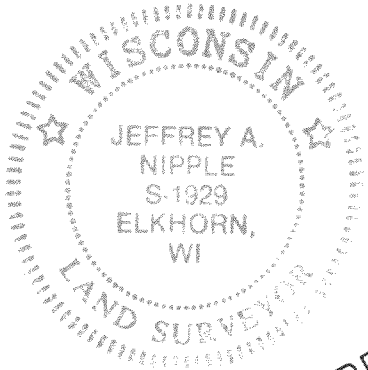

THE ABOVE MAP IS A TRUE REPRESENTATION THEREOF AND SHOWS THE SIZE AND LOCATION OF ALL THE PROPERTY, EXTERIOR BOUNDARIES, THE LOCATION OF ALL VISIBLE BOUNDARY FENCES, APPARENT EASEMENTS, ROADWAYS AND VISIBLE ENCROACHMENTS, IF ANY.

THIS SURVEY IS MADE FOR THE USE OF THE PRESENT OWNERS OF THE
PROPERTY, AND ALSO THOSE WHO PURCHASE, MORTGAGE OR GUARANTEE TITLE
THERETO WITHIN ONE YEAR FROM DATE HERETO

JEFFREY A. NIPPLE, R.L.S. 1929

4/15/02
DATE

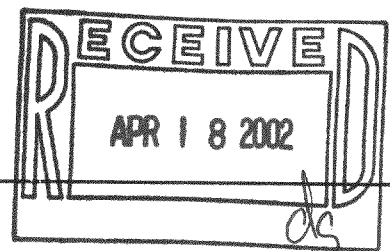

BD-23-6A
BA-270-1

215-504