



DEAN ODLING  
2425 TOWN HALL ROAD  
DELAVER, WI 53115

ENGINEERING — ARCHITECTURE — SURVEYING

7 RIDGWAY COURT P.O. BOX 437  
ELKHORN, WISCONSIN 53121

OFFICE: (262) 723-2098 FAX: (262) 723-5886

REVISIONS
ANCEMENT
02/01/02

JECT NO. 5958
E 01/17/02
ET NO. 1 OF 1

LOT 1 OF C.S.M. NO. 2735

A PARCEL OF LAND LOCATED IN THE SE 1/4 OF  
THE SE 1/4 OF SECTION 14, TOWN 2 NORTH, RANGE 15 EAST,  
WALWORTH COUNTY, WISCONSIN

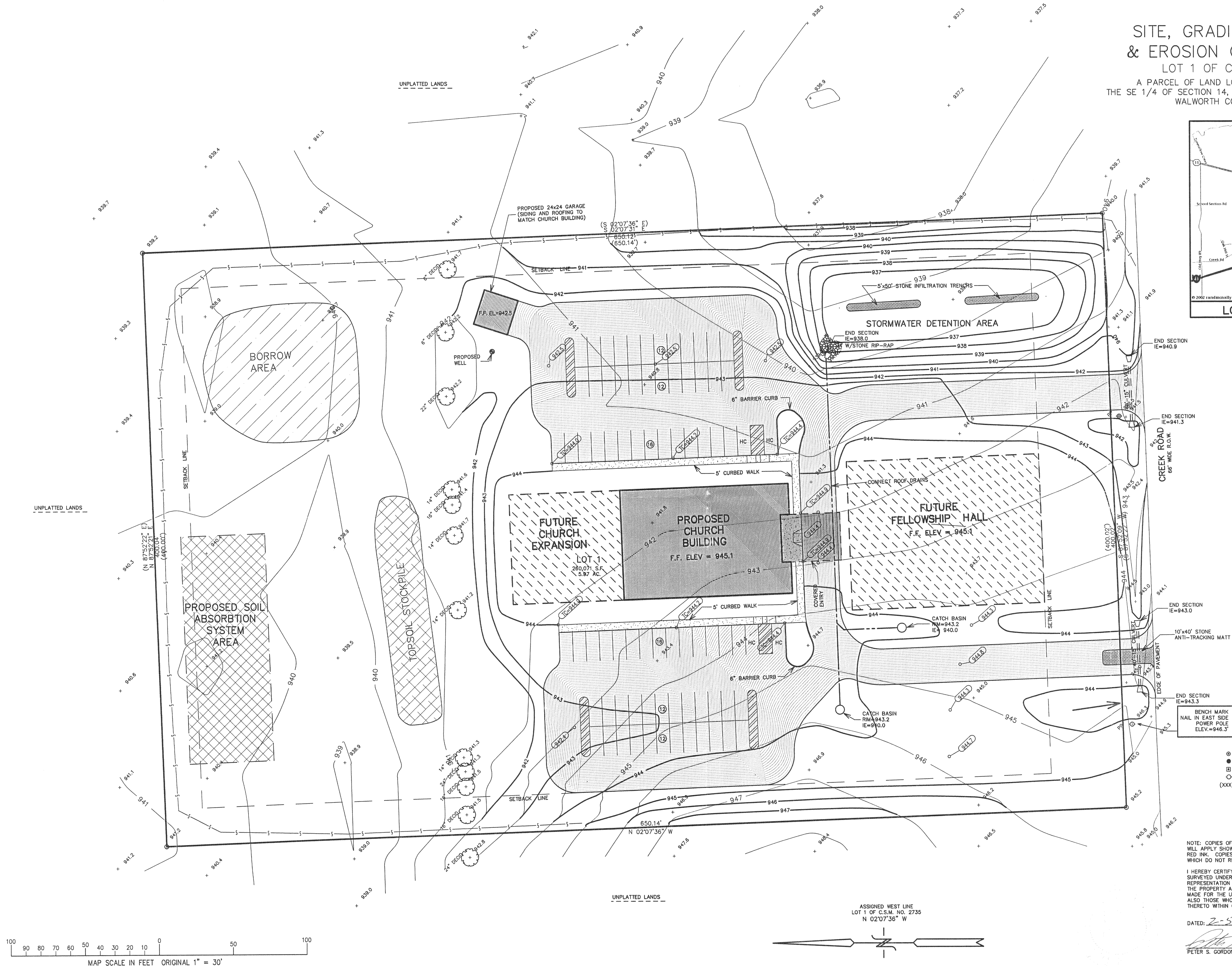
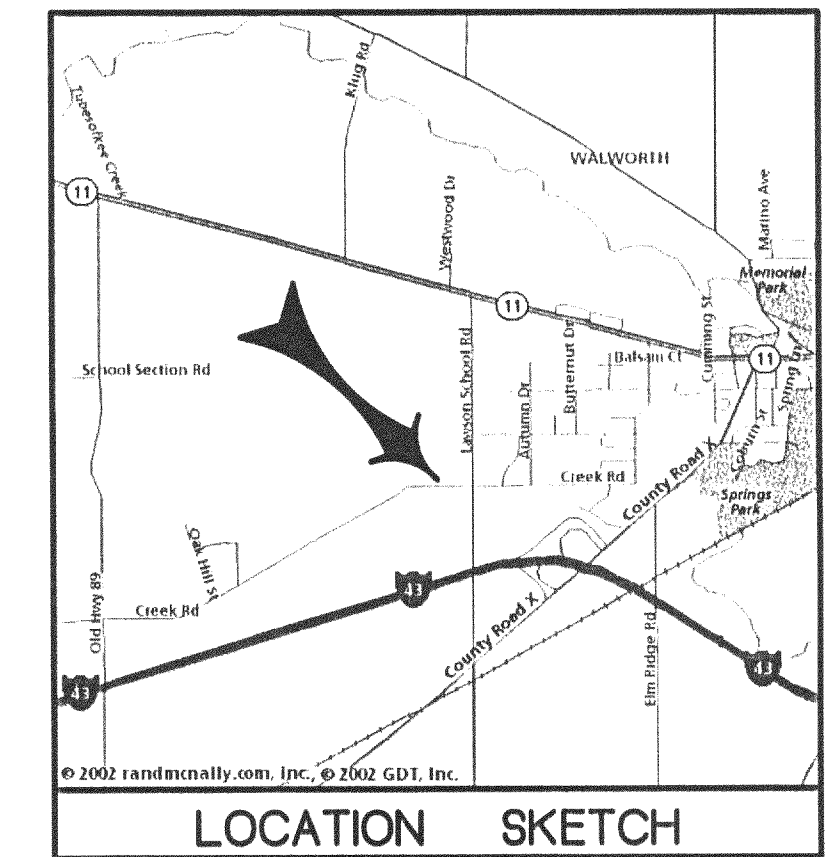

NOTE: COPIES OF THIS MAP TO WHICH THE FOLLOWING CERTIFICATE  
WILL APPLY SHOW SURVEYOR'S ORIGINAL SEAL AND SIGNATURE IN  
RED INK. COPIES BY ANY OTHER MEANS MAY HAVE ALTERATIONS  
WHICH DO NOT REPRESENT THE SURVEYOR'S WORK PRODUCT.

I HEREBY CERTIFY THAT THE ABOVE DESCRIBED PROPERTY HAS BEEN SURVEYED UNDER MY DIRECTION AND THAT THE ABOVE MAP IS A TRUE REPRESENTATION THEREOF AND SHOWS THE SIZE AND LOCATION OF THE PROPERTY AND ITS EXTERIOR BOUNDARIES. THIS SURVEY IS MADE FOR THE USE OF THE PRESENT OWNERS OF THE PROPERTY, AND ALSO THOSE WHO PURCHASE, MORTGAGE, OR GUARANTEE THE TITLE THERETO WITHIN ONE YEAR FROM THE DATE HEREOF.

DATED: 2-5-2002

DATED: 12-20-2006  
  
 PETER S. GORDON R.L.S. 2101

BA-2735-1 ✓