

ABELL
SURVEYING & MAPPING
1140 SEQUOIA STREET • DELAVAN, WISCONSIN 53115
262-728-6737

NOTE: BEARINGS ARE REFERENCED TO THE
RECORDED SUBDIVISION PLAT.



SCALE 1"=40'

LEGEND

- - IRON PIPE FOUND
- - UTILITY PED.
- () - RECORDED AS

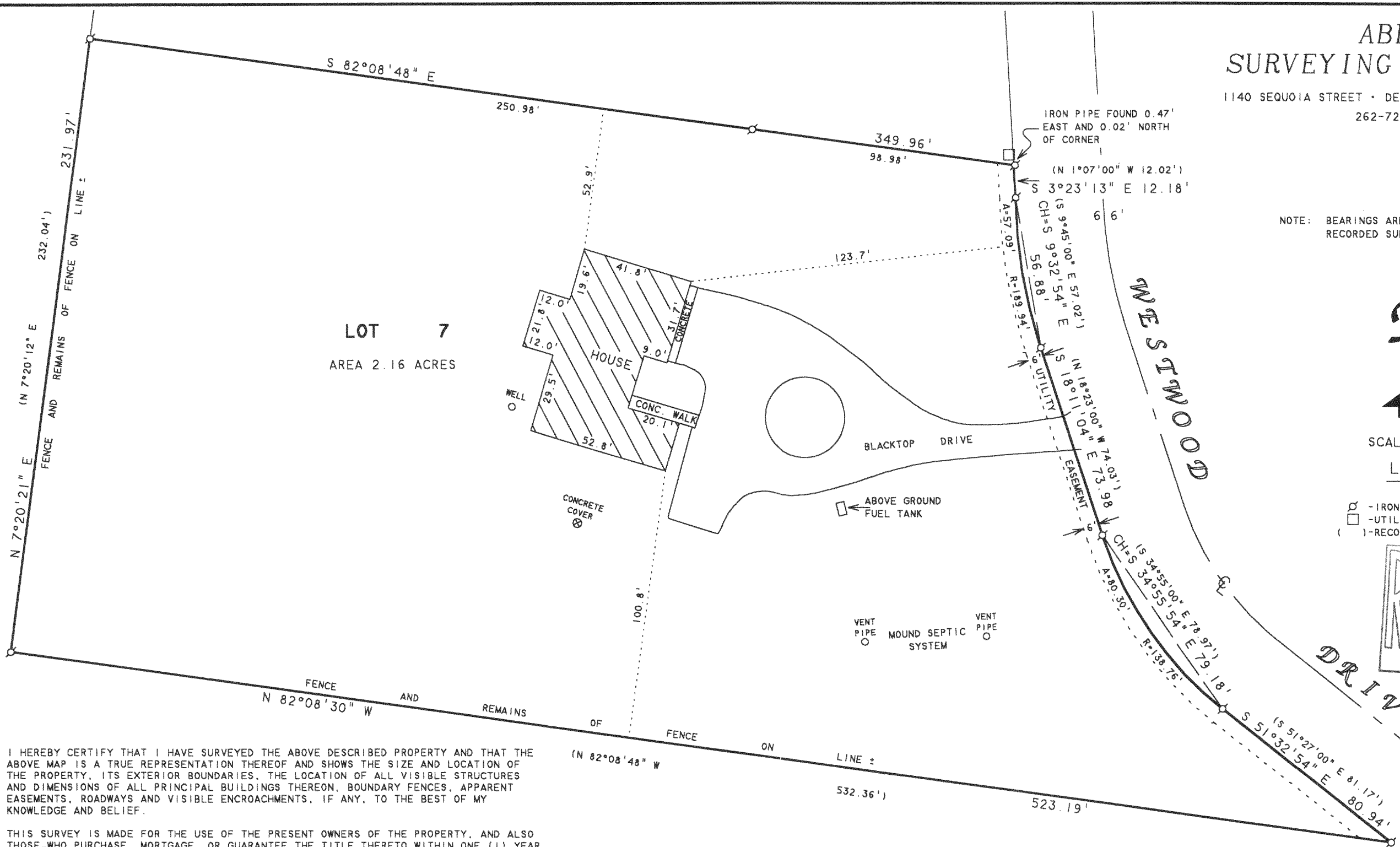
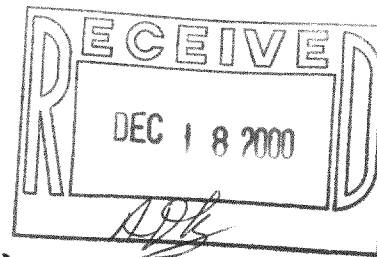

I HEREBY CERTIFY THAT I HAVE SURVEYED THE ABOVE DESCRIBED PROPERTY AND THAT THE ABOVE MAP IS A TRUE REPRESENTATION THEREOF AND SHOWS THE SIZE AND LOCATION OF THE PROPERTY, ITS EXTERIOR BOUNDARIES, THE LOCATION OF ALL VISIBLE STRUCTURES AND DIMENSIONS OF ALL PRINCIPAL BUILDINGS THEREON, BOUNDARY FENCES, APPARENT EASEMENTS, ROADWAYS AND VISIBLE ENCROACHMENTS, IF ANY, TO THE BEST OF MY KNOWLEDGE AND BELIEF.

THIS SURVEY IS MADE FOR THE USE OF THE PRESENT OWNERS OF THE PROPERTY, AND ALSO THOSE WHO PURCHASE, MORTGAGE, OR GUARANTEE THE TITLE THERETO WITHIN ONE (1) YEAR FROM DATE HEREON.

David F. Abell
DAVID F. ABELL
WISCONSIN REGISTERED LAND SURVEYOR, S-1596

November 20, 2000
DATE
JOB NUMBER - 00180
NOTE: THIS IS NOT A CERTIFIED COPY UNLESS SEALED.

ORDERED BY: CENTURY 21-SKANDIA REALTY
822 E. GENEVA STREET
DELAVAN, WI 53115

PLAT OF SURVEY OF
LOT 7, WESTWOOD, LOCATED IN T2N, R15E,
WALWORTH COUNTY, WISCONSIN.

134-7 215-493