

ABELL SURVEYING & MAPPING

1140 SEQUOIA STREET • DELAVAN, WISCONSIN 53115

262-728-6737

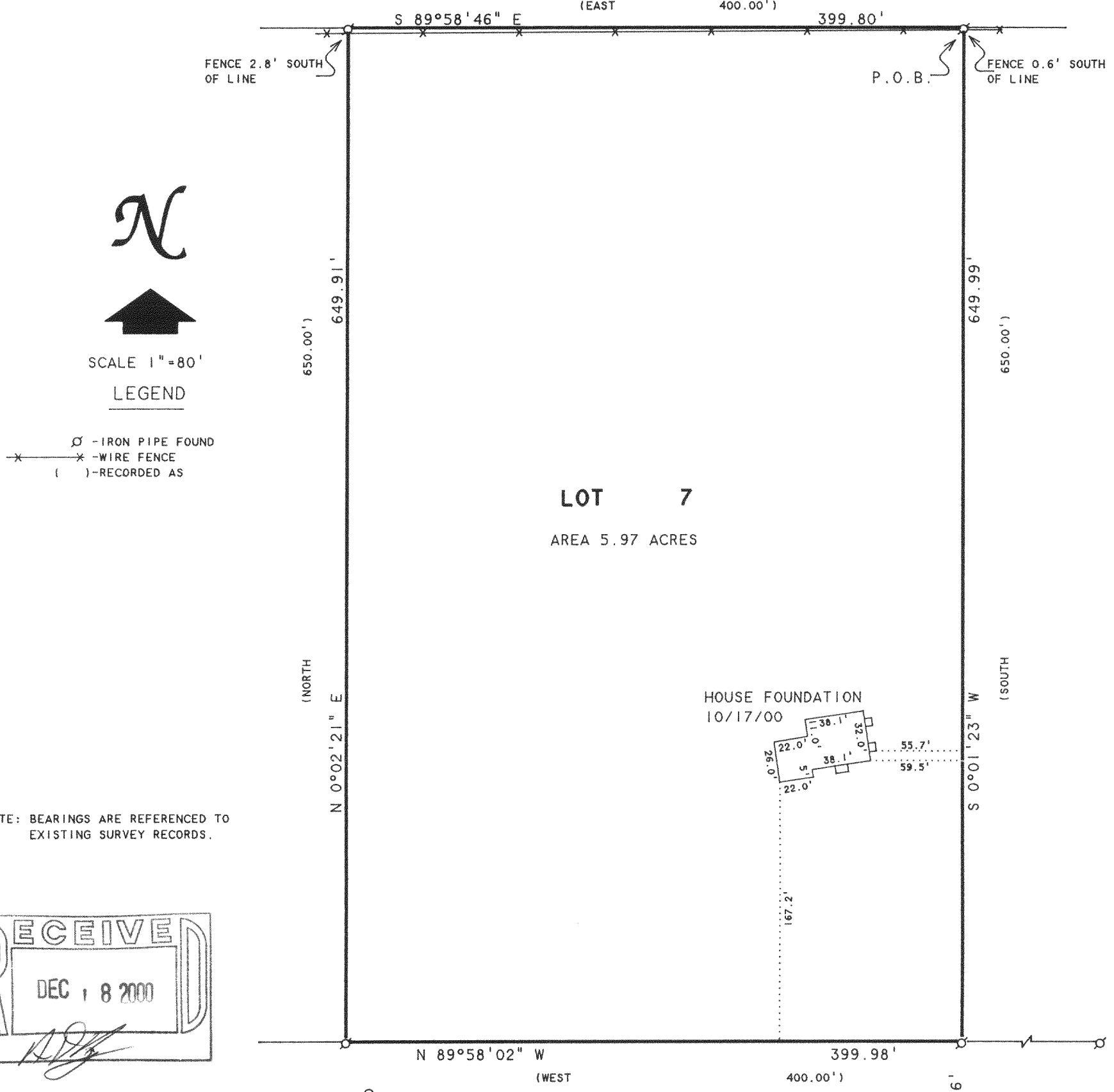

SPRINGWOOD DRIVE PLAT OF SURVEY OF

Lot 7 - Springwood Farm Subdivision (unrecorded) more particularly bounded and described as follows; Commencing at the N.E. corner of the South 1/2 of the S.W. 1/4 of Section 3, Town 2 North, Range 15 East, in the Town of Darien, Walworth County, Wisconsin; Thence West along the North line of the South 1/2 of said 1/4 Section, 391.82 feet to the point of beginning; Thence South, 650.00 feet; Thence West, 400.00 feet; Thence North, 650.00 feet to the North line of the South 1/2 of said 1/4 Section; Thence East along said line, 400.00 feet to the point of beginning.

I HEREBY CERTIFY THAT I HAVE SURVEYED THE ABOVE DESCRIBED PROPERTY AND THAT THE ABOVE MAP IS A TRUE REPRESENTATION THEREOF AND SHOWS THE SIZE AND LOCATION OF THE PROPERTY, ITS EXTERIOR BOUNDARIES, THE LOCATION OF ALL VISIBLE STRUCTURES AND DIMENSIONS OF ALL PRINCIPAL BUILDINGS THEREON, BOUNDARY FENCES, APPARENT EASEMENTS, ROADWAYS AND VISIBLE ENCROACHMENTS, IF ANY, TO THE BEST OF MY KNOWLEDGE AND BELIEF.

THIS SURVEY IS MADE FOR THE USE OF THE PRESENT OWNERS OF THE PROPERTY, AND ALSO THOSE WHO PURCHASE, MORTGAGE, OR GUARANTEE THE TITLE THERETO WITHIN ONE (1) YEAR FROM DATE HEREON.

ORDERED BY: KEEFE REAL ESTATE
1155 E. GENEVA STREET
DELAVAN, WI 53115

REVISED: OCTOBER 17, 2000 TO SHOW
HOUSE UNDER CONSTRUCTION.
ORDERED BY: SCHAUDER BUILDING
4115 N. U.S.H. 51
JANESVILLE, WI 53545

DAVID F. ABELL
WISCONSIN REGISTERED LAND SURVEYOR, S-1596

July 18, 2000

DATE: July 18, 2000 JOB NUMBER - 00105
NOTE: THIS IS NOT A CERTIFIED COPY UNLESS SEALED.

BSW-7

215-491