

CURVE/LOT #	TANGENT IN	RADIUS	CENT. ANG.	CHORD BRG	CHORD DIST	ARC	TANGENT OUT
C-1	N 36-40-49.0 W	234.00	16-01-21.0	N 44-41-29.5 W	65.22	65.44	N 52-42-10.0 W
C-2	N 52-42-10.0 W	368.00	39-44-19.0	N 32-50-01.0 W	248.79	253.84	N 12-57-52.0 W
C-3	N 12-57-52.0 W	666.00	19-35-07.0	N 5-10-18.5 W	226.55	227.66	N 8-37-15.0 E
C-3/L6			4-55-52.0	N 10-29-58.0 W	57.30	57.32	
C-4	N 8-37-15.0 E	167.00	14-39-15.0	N 0-42-22.5 W	169.87	170.34	N 25-37-33.0 W
C-5	N 25-37-33.0 W	50.00	32-14-48.0	N 9-30-09.0 W	92.75	93.99	N 87-21-31.0 W
C-6	N 87-21-31.0 W	66.00	61-43-58.0	N 56-29-32.0 W	51.30	53.87	S 32-54-31.0 E
C-6/L5			234-27-00.0	N 29-51-58.0 E	117.38	270.07	
C-6/L8			11-17-07.0	N 81-42-57.5 W	12.98	13.00	
C-6/L14			54-45-07.0	N 48-41-50.5 W	60.70	63.07	
C-6/L13			49-43-32.0	N 52-28.0 E	55.50	57.28	
C-6/L12			75-31-34.0	N 68-10-02.0 E	80.84	87.00	
C-7	S 32-54-31.0 E	433.00	43-09-40.0	S 54-29-21.0 E	48.55	49.72	S 9-28-19.0 E
C-8	S 9-28-19.0 E	233.00	23-28-12.0	S 21-11-25.0 E	175.89	177.12	S 6-37-15.0 W
C-9	S 6-37-15.0 W	600.00	18-05-34.0	S 1-25-32.0 E	65.23	65.44	S 12-57-52.0 E
C-10	S 12-57-52.0 E	300.00	19-35-07.0	S 1-10-18.6 E	204.10	205.10	S 52-42-10.0 E
C-11	S 52-42-10.0 E	300.00	39-44-18.0	S 32-50-01.0 E	203.92	208.07	S 34-54-04.0 E
			17-48-06.0	S 43-48-07.0 E	92.83	93.21	

# PLAT OF SURVEY

LOT 6 OF LAWSON CREEK WOODS  
 A SUBDIVISION LOCATED  
 IN THE S 1/2 OF SECTION 14, & THE N 1/2 OF SEC. 23  
 TOWN 2 NROTH, RANGE 15 EAST  
 WALWORTH COUNTY, WISCONSIN

- LEGEND**
- = FOUND SOLID ROUND IRON BAR STAKE
  - = SET SOLID ROUND IRON BAR STAKE  
1 5/16" X 30" X 4.80 LBS./FT.
  - = FOUND COUNTY SECTION CORNER
  - = FOUND IRON PIPE
  - (XXX) = RECORDED AS
  - ALL OTHER LOT CORNERS ARE 3/4" X 24" X 13 LBS./FT. IRON REBAR STAKES.

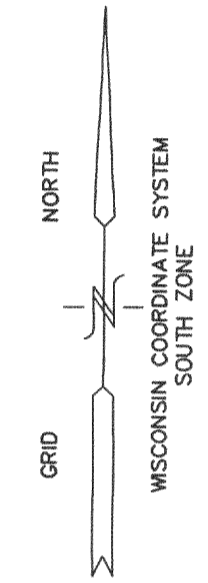
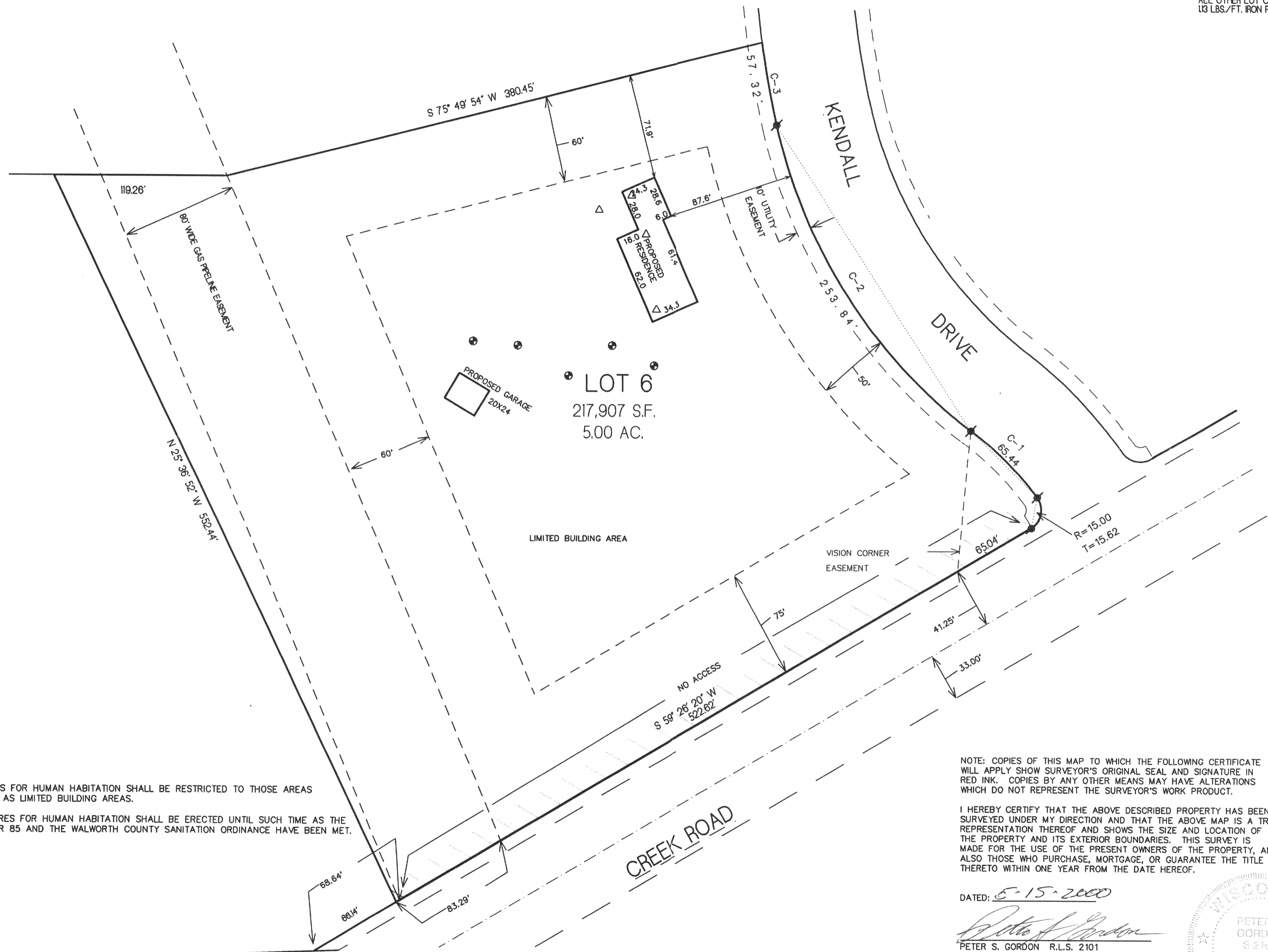
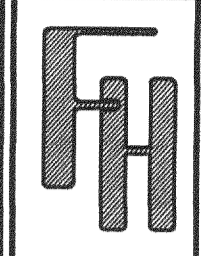

NOTE 1: ALL BUILDINGS FOR HUMAN HABITATION SHALL BE RESTRICTED TO THOSE AREAS SHOWN ON THIS PLAT AS LIMITED BUILDING AREAS.

NOTE 2: NO STRUCTURES FOR HUMAN HABITATION SHALL BE ERRECTED UNTIL SUCH TIME AS THE REQUIREMENTS OF ILHR 85 AND THE WALWORTH COUNTY SANITATION ORDINANCE HAVE BEEN MET.

NOTE: COPIES OF THIS MAP TO WHICH THE FOLLOWING CERTIFICATE WILL APPLY SHOW SURVEYOR'S ORIGINAL SEAL AND SIGNATURE IN RED INK. COPIES BY ANY OTHER MEANS MAY HAVE ALTERATIONS WHICH DO NOT REPRESENT THE SURVEYOR'S WORK PRODUCT.

I HEREBY CERTIFY THAT THE ABOVE DESCRIBED PROPERTY HAS BEEN SURVEYED UNDER MY DIRECTION AND THAT THE ABOVE MAP IS A TRUE REPRESENTATION THEREOF AND SHOWS THE SIZE AND LOCATION OF THE PROPERTY AND ITS EXTERIOR BOUNDARIES. THIS SURVEY IS MADE FOR THE USE OF THE PRESENT OWNERS OF THE PROPERTY, AND ALSO THOSE WHO PURCHASE, MORTGAGE, OR GUARANTEE THE TITLE THERETO WITHIN ONE YEAR FROM THE DATE HEREOF.

DATED: 5-15-2000

*Peter S. Gordon*  
 PETER S. GORDON R.L.S. 2101

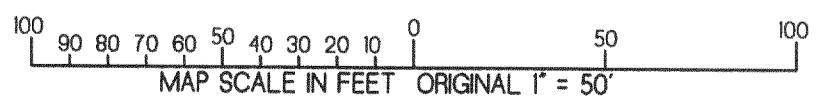
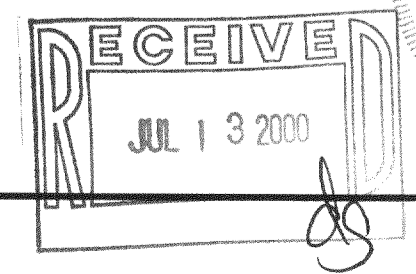
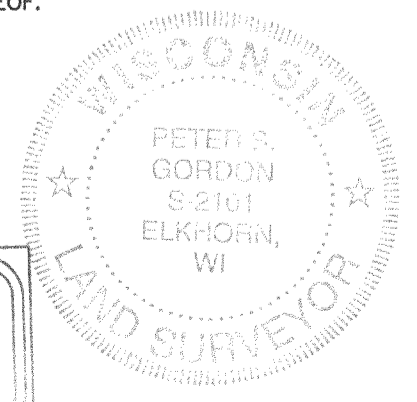

WORK ORDERED BY  
 RAY TWIST  
 PO BOX 406  
 DELAVAN, WISCONSIN

FARRIS, HANSEN & ASSOCIATES, INC.  
 Engineering, Architecture, Surveying  
 7 Ridgway Court P.O. Box 437  
 ELKHORN, WISCONSIN 53121  
 Office: (414) 723-2098  
 Fax: (414) 723-5886

REVISIONS

PROJECT NO.  
 4412.6  
 DATE:  
 5-10-00  
 SHEET NO.  
 1 OF 1

MAY 15 2000

BW-6

215-479