

ABELL
SURVEYING & MAPPING

1140 SEQUOIA STREET • DELAVAN, WISCONSIN 53115
414-728-6737

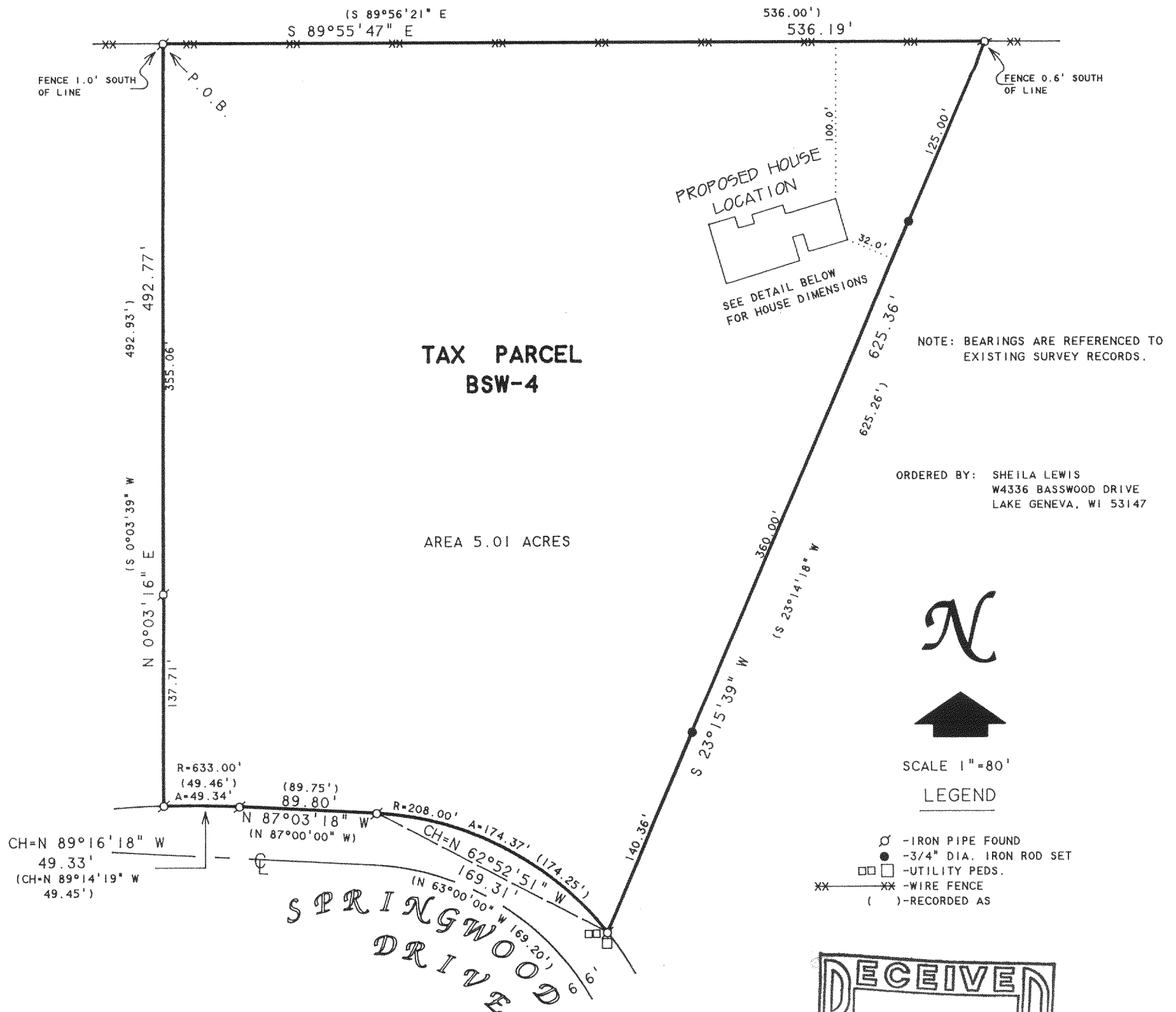

PLAT OF SURVEY OF

All that part of the S.W. 1/4 of the S.E. 1/4 of Section 3, Town 2 North, Range 15 East, in the Town of Darien, Walworth County, Wisconsin, bounded and described as follows:
Commencing at the N.W. corner of said S.W. 1/4 of the S.E. 1/4; thence South 89° 56' 21" East, along the North line of said Quarter, Quarter Section, 410.00 feet to the point of beginning of this description: Continue thence South 89° 56' 21" East, 536.00 feet; thence South 23° 14' 18" West, 625.26 feet; thence Northwesterly 174.25 feet along the arc of a curve whose center lies to the Southwest, with a radius of 208.00 feet, a central angle of 48° 00' 00" and a chord bearing North 63° 00' 00" West, 169.20 feet; thence North 87° 00' 00" West, 89.75 feet; thence Westerly 49.46 feet along the arc of a curve whose center lies to the South, with a radius of 633.00 feet, a central angle of 04° 28' 38" and a chord bearing North 89° 14' 19" West, 49.45 feet; thence North 0° 03' 39" East, 492.93 feet to the place of beginning.

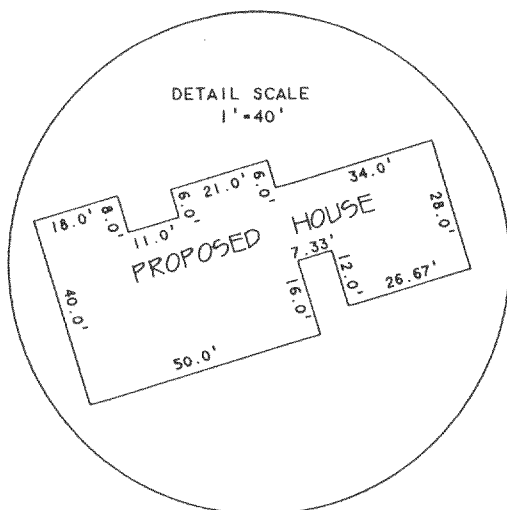

I HEREBY CERTIFY THAT I HAVE SURVEYED THE ABOVE DESCRIBED PROPERTY AND THAT THE ABOVE MAP IS A TRUE REPRESENTATION THEREOF AND SHOWS THE SIZE AND LOCATION OF THE PROPERTY, ITS EXTERIOR BOUNDARIES, THE LOCATION OF ALL VISIBLE STRUCTURES AND DIMENSIONS OF ALL PRINCIPAL BUILDINGS THEREON, BOUNDARY FENCES, APPARENT EASEMENTS, ROADWAYS AND VISIBLE ENCROACHMENTS, IF ANY, TO THE BEST OF MY KNOWLEDGE AND BELIEF.

THIS SURVEY IS MADE FOR THE USE OF THE PRESENT OWNERS OF THE PROPERTY, AND ALSO THOSE WHO PURCHASE, MORTGAGE, OR GUARANTEE THE TITLE THERETO WITHIN ONE (1) YEAR FROM DATE HEREON.

David F. Abell
DAVID F. ABELL
WISCONSIN REGISTERED LAND SURVEYOR, S-1596

January 25, 1999

DATE: January 25, 1999 JOB NUMBER - 98215
NOTE: THIS IS NOT A CERTIFIED COPY UNLESS SEALED.

215-475 BSW-4