

LOT 7, SUNSET HILLS ESTATES, located in the Northeast $\frac{1}{4}$ of the Northeast $\frac{1}{4}$ of Section 22, the Northwest $\frac{1}{4}$ of the Northwest $\frac{1}{4}$ of Section 23 and the Southeast $\frac{1}{4}$ of the Southeast $\frac{1}{4}$ of Section 15, Town 2 North, Range 15 East, Town of Darien, Walworth County, Wisconsin.

RECEIVED
DEC 17 1999
JHO

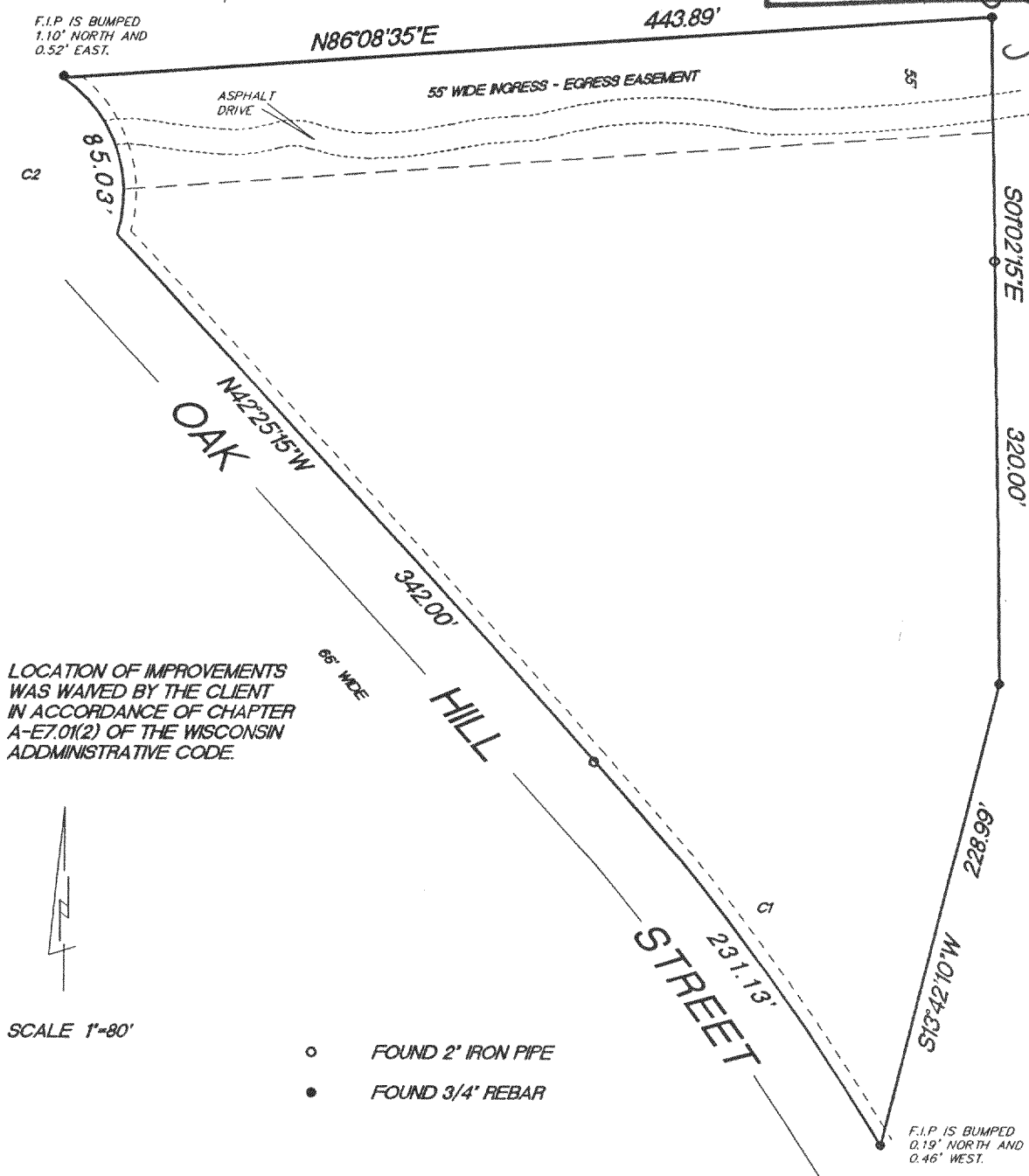

CURVE	RADIUS	LENGTH	CHORD	BEARING	DELTA
C1	1133.00'	231.13'	230.73'	N36°34'06"W	114°18'
C2	66.00'	85.03'	79.27'	N19°19'47"W	73°48'57"

"I hereby certify that I have surveyed the above described property and that the above map is a true representation thereof and shows the size and location of the property, its exterior boundaries, the location of all visible structures and dimension of all principal buildings thereon, boundary fences, apparent easements, roadways and encroachments if any."

"This survey is made for the use of the present owners of the property, and also those who purchase, mortgage or guarantee the title thereto within one year from date hereof."

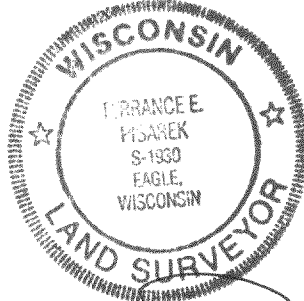

W356 S9050 Godfrey Lane
P.O. Box 357
Eagle WI. 53119

(414) 594-3484
fax (414) 594-5904

THIS IS NOT AN ORIGINAL SURVEY UNLESS THE SEAL IS RED.

10/19/99
DATE

TEP/DW
FIELD WORK BY

TEP
DRAWN BY

99261
JOB NUMBER

BSU-7

215-473