

PLAT OF SURVEY

Lot 1 of Certified Survey Map Number 2817, as recorded in Volume 14 of Certified Survey Maps on Pages 258 and 259 as Document Number 349071, located in the Northeast 1/4 of the Northwest 1/4 of Section 35, Town 2 North, Range 15 East, Town of Darien, Walworth County, Wisconsin.

Certified Survey Map Number 2279

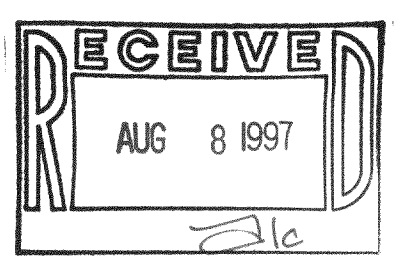
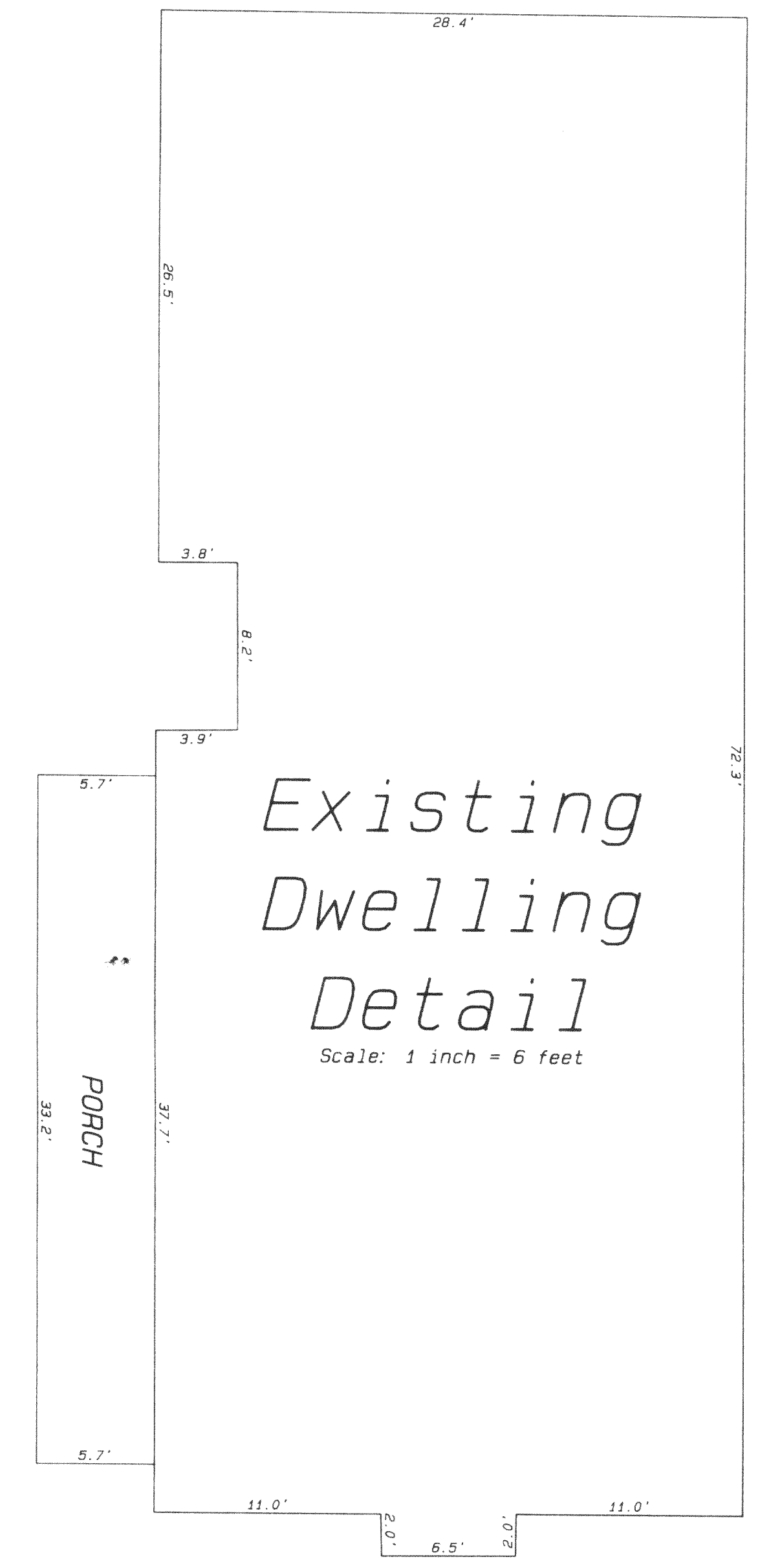
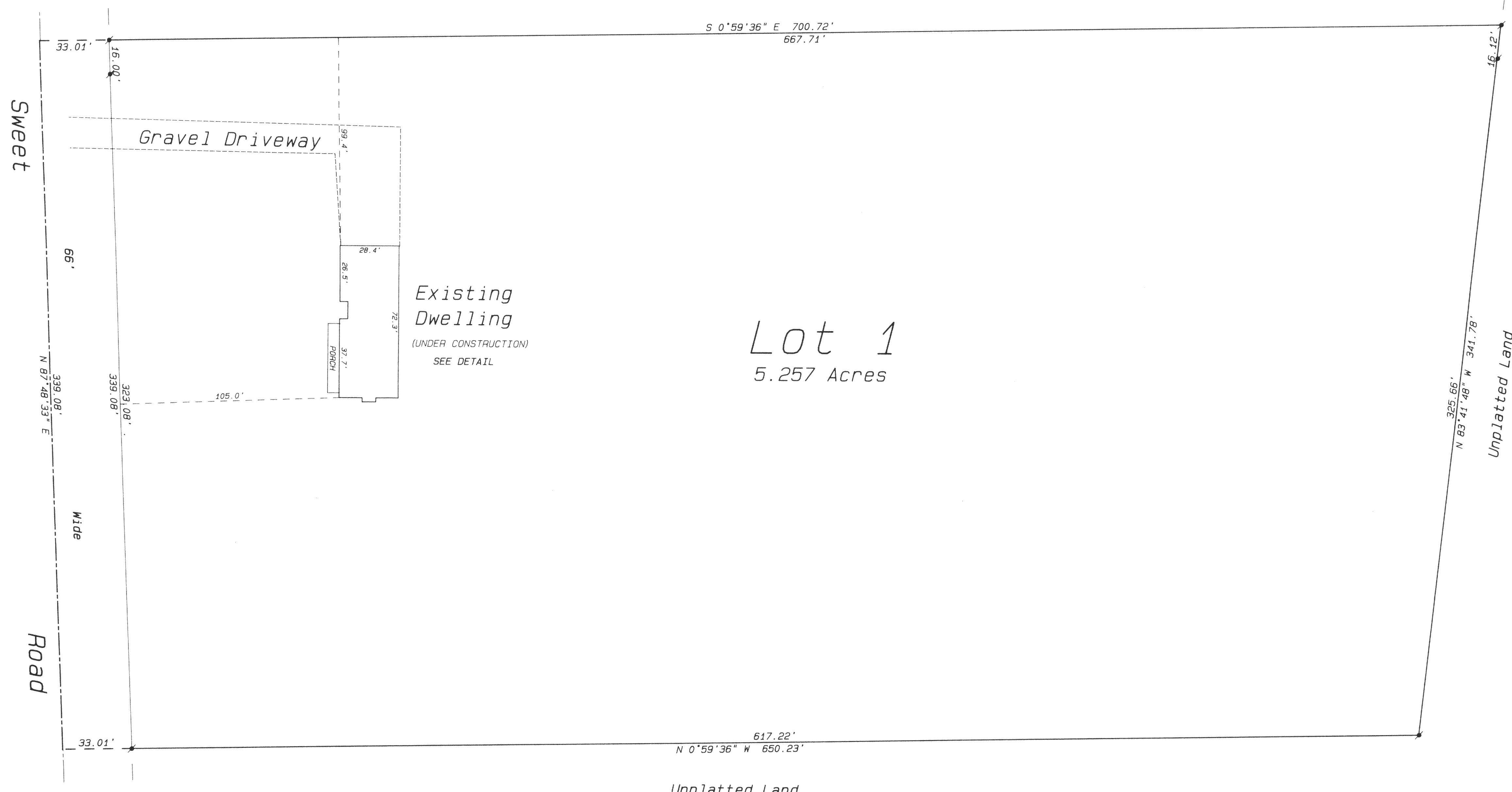

- Legend**
- ⊕ FOUND IRON PIPE
 - FOUND IRON NAIL
 - ⊗ FOUND BRASS CAPPED MONUMENT
 - ⊗ FOUND CONCRETE MONUMENT
 - ⊕ CHISEL CUT IN CONCRETE
 - SET IRON ROD 24" LONG WEIGHING 3.5 LBS. LINEAL FT. 1/2" DIA.
 - SET IRON ROD 30" LONG WEIGHING 4.5 LBS. LINEAL FT. 1/2" DIA.
 - (---) RECORDED AS DIMENSION
 - - - - - EXISTING FENCE

Owner: David V. Gilbert
208 4th Street
Delavan, Wisconsin 53115

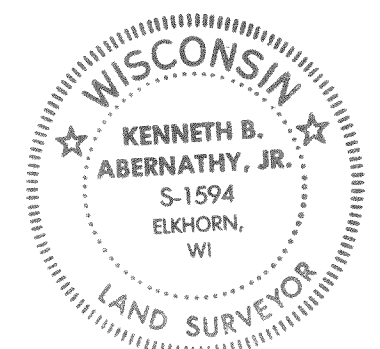

SCALE: 1" = 30 FEET

I hereby certify that the above described property has been surveyed by me or under my direction and that the above map is a true representation thereof and shows the size and location of the property, its exterior boundaries, the location of all visible structures and dimensions of all partition buildings, thereon boundary lines, apparent easements, roadways and visible encroachments, if any. This survey is made for the use of the present owners of the property and also those who purchase, mortgage, or guarantee the title thereto within one year from date hereof.

Kenneth B. Abernathy Jr.
KENNETH B. ABERNATHY, JR.
WISCONSIN REGISTERED LAND SURVEYOR,
S-1594
Date: July 14, 1997 Job No. 1997.704

215-428
BA-2817-1