

ABELL  
SURVEYING & MAPPING  
DELAVAN, WISCONSIN 53115  
414-728-6737

ORDERED BY: RE/MAX-LAKES AREA REALTORS  
1815 N. SHORE DRIVE  
DELAVAN, WI. 53115

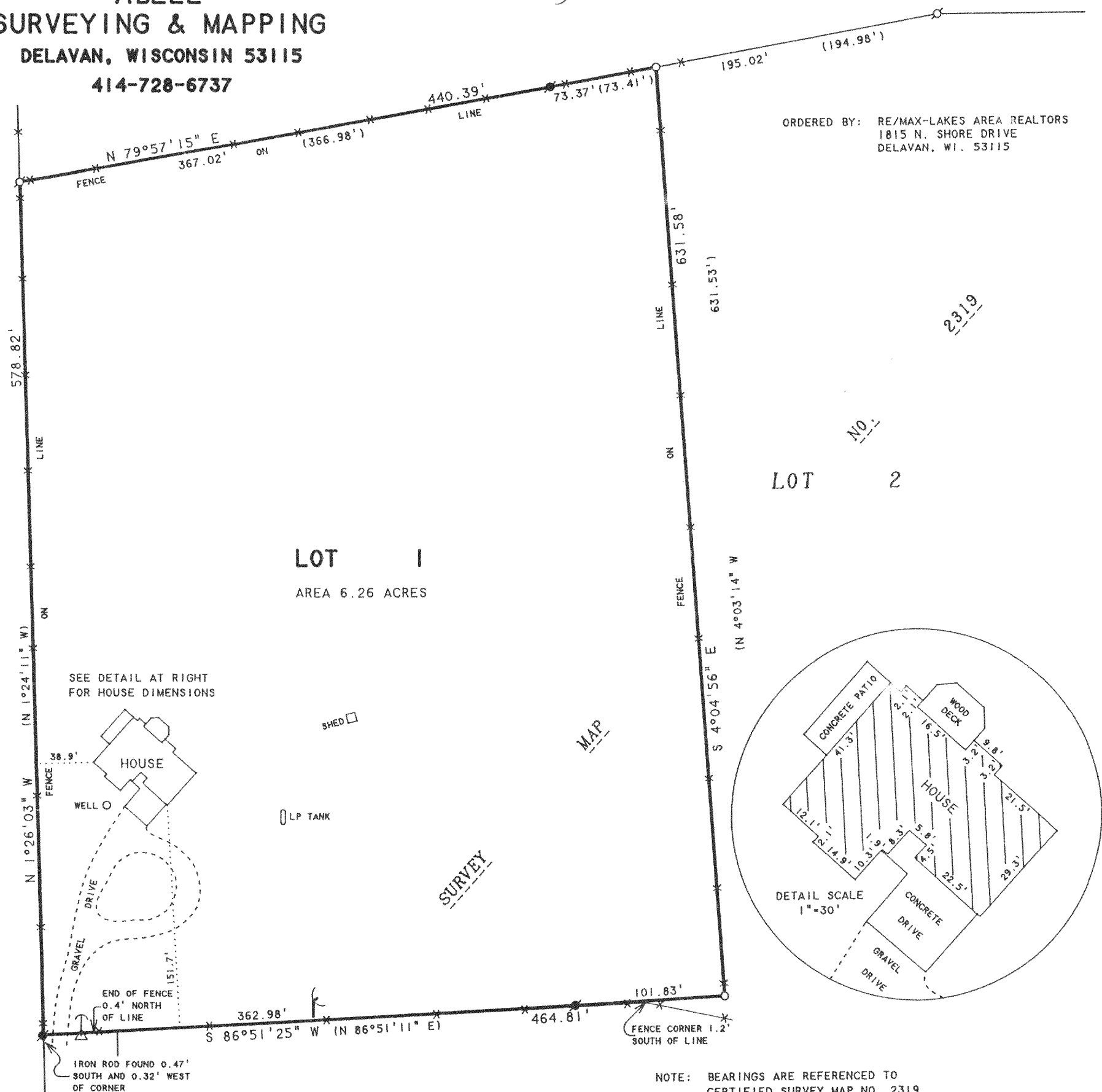

CERTIFIED

LOT 2



SCALE 1"=80'

LEGEND

- -IRON PIPE FOUND
- -IRON ROD FOUND
- -IRON PIPE SET
- ✕ -FENCE
- △ -UTILITY POLE
- -GUY WIRE
- ⌒ -SATELLITE DISH ANTENNA
- ( ) -RECORDED AS

PLAT OF SURVEY OF

LOT 1, CERTIFIED SURVEY MAP NO. 2319, LOCATED  
IN THE SE 1/4 OF SECTION 7, T2N, R15E, WALWORTH  
COUNTY, WISCONSIN.

I HEREBY CERTIFY THAT I HAVE SURVEYED THE ABOVE DESCRIBED PROPERTY AND THAT THE ABOVE MAP IS A TRUE REPRESENTATION THEREOF AND SHOWS THE SIZE AND LOCATION OF THE PROPERTY, ITS EXTERIOR BOUNDARIES, THE LOCATION OF ALL VISIBLE STRUCTURES AND DIMENSIONS OF ALL PRINCIPAL BUILDINGS THEREON, BOUNDARY FENCES, APPARENT EASEMENTS, ROADWAYS AND VISIBLE ENCROACHMENTS, IF ANY, TO THE BEST OF MY KNOWLEDGE AND BELIEF.

THIS SURVEY IS MADE FOR THE USE OF THE PRESENT OWNERS OF THE PROPERTY, AND ALSO THOSE WHO PURCHASE, MORTGAGE, OR GUARANTEE THE TITLE THERETO WITHIN ONE (1) YEAR FROM DATE HEREON.

*David F. Abell*  
DAVID F. ABELL  
WISCONSIN REGISTERED LAND SURVEYOR, S-1596

January 9, 1997

DATE: January 9, 1997  
NOTE: THIS IS NOT A CERTIFIED COPY UNLESS SEALED.

JOB NUMBER - 96228

CHRISTIE ROAD

3A-2319-1  
215-414