

DUNHAM SURVEYING, S.C.
SURVEYING & SUBDIVIDING
DELAVER, WISCONSIN 53115

N

Scale - 1" = 30'
O = Iron Pipe Found

Survey ordered by: Tom Gottschalk
W8010 County "X"
Darien, WI 53114

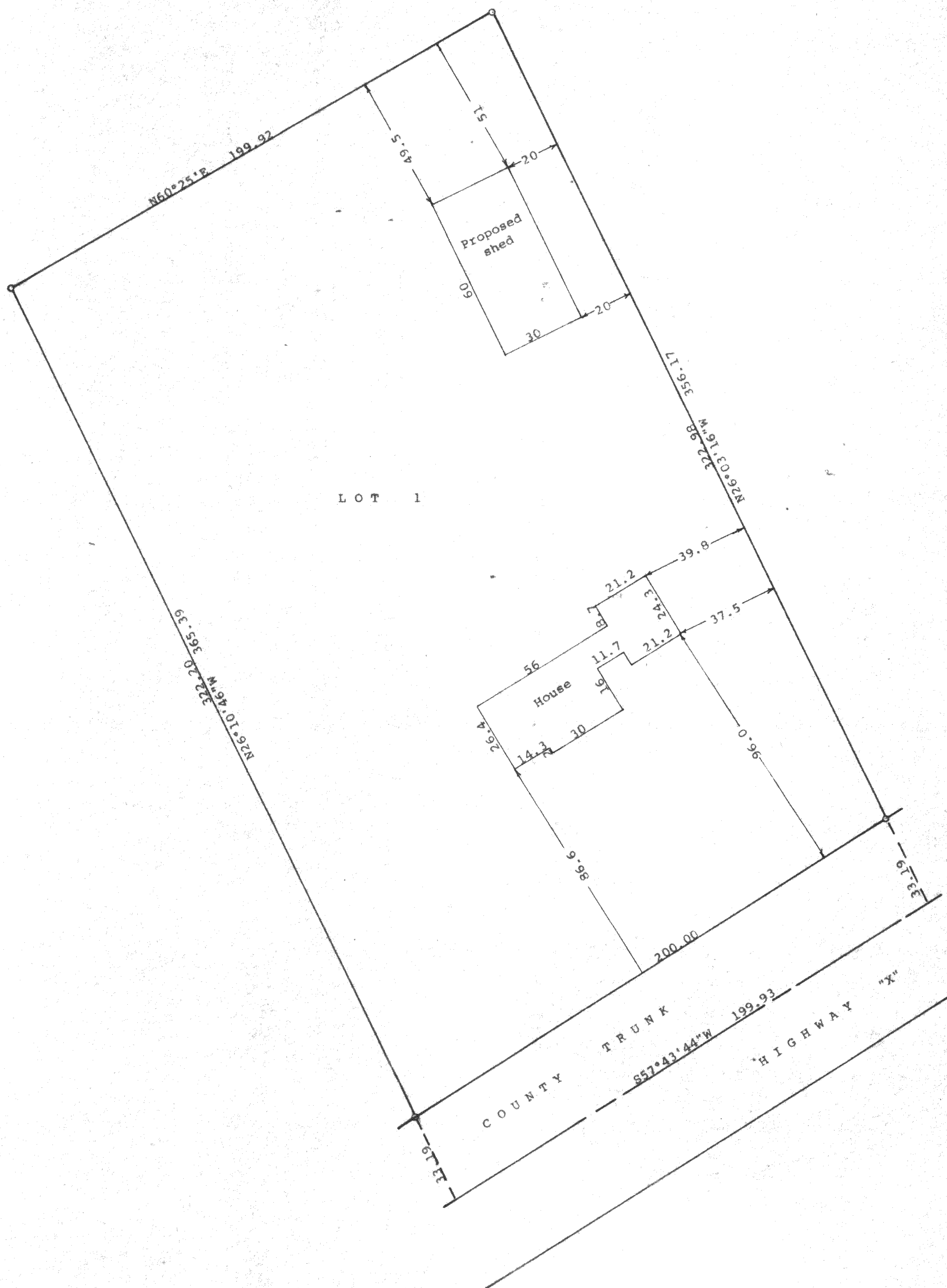

STATE OF WISCONSIN) ss
COUNTY OF WALWORTH)

I, George T. Dunham, Surveyor, certify that I have surveyed the property described as follows:

Lot 1 of Certified Survey No. 2402, recorded in the Office of Register of Deeds, in Volume 12 of Certified Surveys, on Page 26, Document No. 277340 on January 26, 1994, Walworth County, Wisconsin and being a parcel of land located in the NW¼ of Section 26, T 2 N, R 15 E, Walworth County, Wisconsin,

and that the plat shown hereon is a correct representation thereof and shows the size and location of the property, its exterior boundaries, the location of all visible structures and dimensions of all principal buildings thereon, apparent easements, roadways and visible encroachments, if any, and that I have surveyed the property hereon described, according to the official records, to the best of my knowledge and belief.

July 22, 1996

George T. Dunham
George T. Dunham, Surveyor

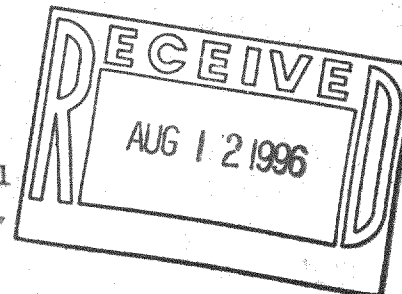
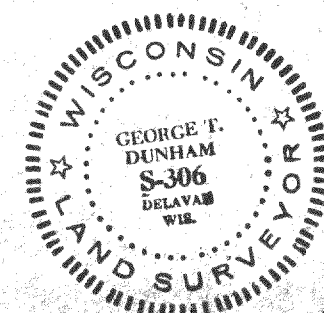

215-407
BA-2402-1