

ABELL
SURVEYING & MAPPING
DELAVAN, WISCONSIN 53115
414-728-6737

NOTE: BEARINGS ARE REFERENCED TO THE
RECORDED SUBDIVISION PLAT.

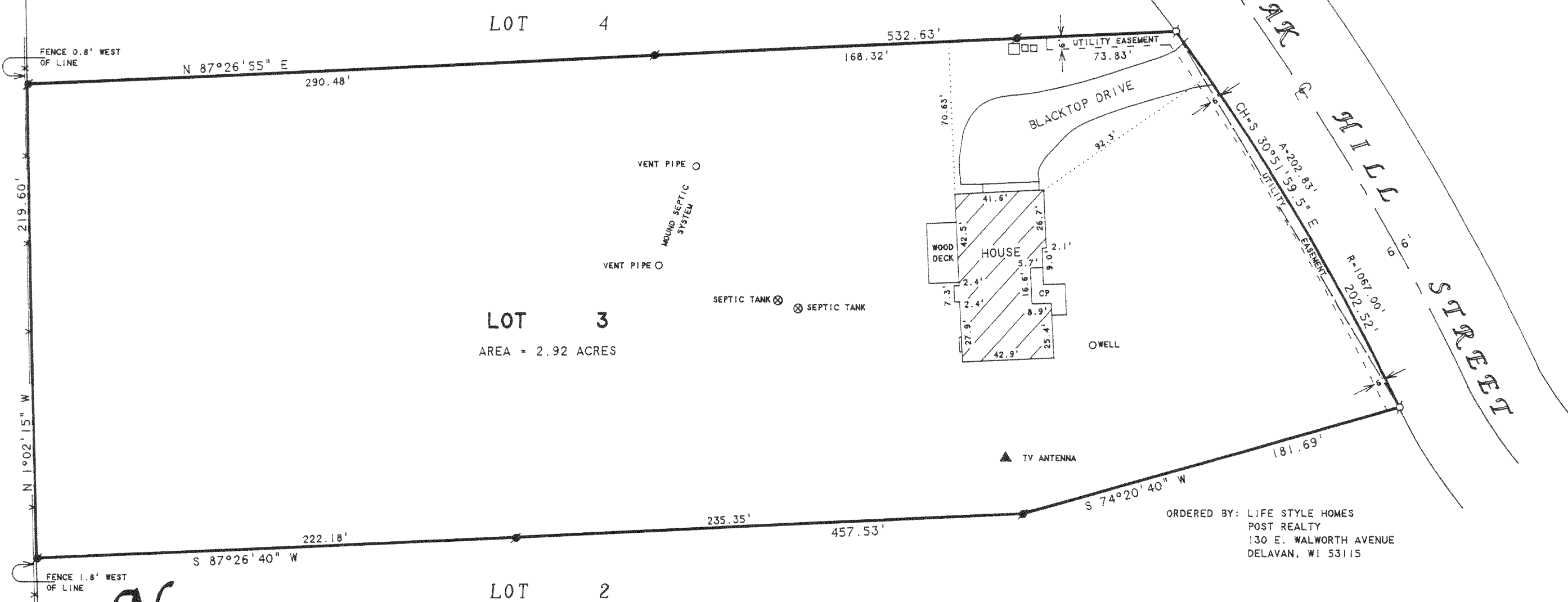

ORDERED BY: LIFE STYLE HOMES
POST REALTY
130 E. WALWORTH AVENUE
DELAVAN, WI 53115

PLAT OF SURVEY OF

LOT 3, SUNSET HILLS ESTATES, LOCATED IN
T2N, R1E, WALWORTH COUNTY, WISCONSIN.

I HEREBY CERTIFY THAT I HAVE SURVEYED THE ABOVE DESCRIBED PROPERTY AND THAT THE ABOVE MAP IS A TRUE REPRESENTATION THEREOF AND SHOWS THE SIZE AND LOCATION OF THE PROPERTY, ITS EXTERIOR BOUNDARIES, THE LOCATION OF ALL VISIBLE STRUCTURES AND DIMENSIONS OF ALL PRINCIPAL BUILDINGS THEREON, BOUNDARY FENCES, APPARENT EASEMENTS, ROADWAYS AND VISIBLE ENCROACHMENTS, IF ANY, TO THE BEST OF MY KNOWLEDGE AND BELIEF.

THIS SURVEY IS MADE FOR THE USE OF THE PRESENT OWNERS OF THE PROPERTY, AND ALSO THOSE WHO PURCHASE, MORTGAGE, OR GUARANTEE THE TITLE THERETO WITHIN ONE (1) YEAR FROM DATE HEREON.

David F. Abell

DAVID F. ABELL
WISCONSIN REGISTERED LAND SURVEYOR, S-1596

April 26, 1995

DATE: April 26, 1995 JOB NUMBER - 95047
NOTE: THIS IS NOT A CERTIFIED COPY UNLESS SEALED.

- LEGEND
- - IRON PIPE FOUND
 - - IRON ROD FOUND
 - CP - CONCRETE PORCH
 - * - WIRE FENCE
 - - UTILITY PEDS.

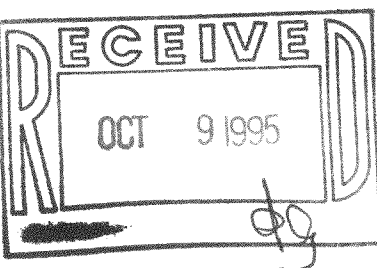

BSu-3

215-387