

**ABELL  
SURVEYING & MAPPING  
DELAVAN, WISCONSIN 53115  
414-728-6737**

**W I S E**

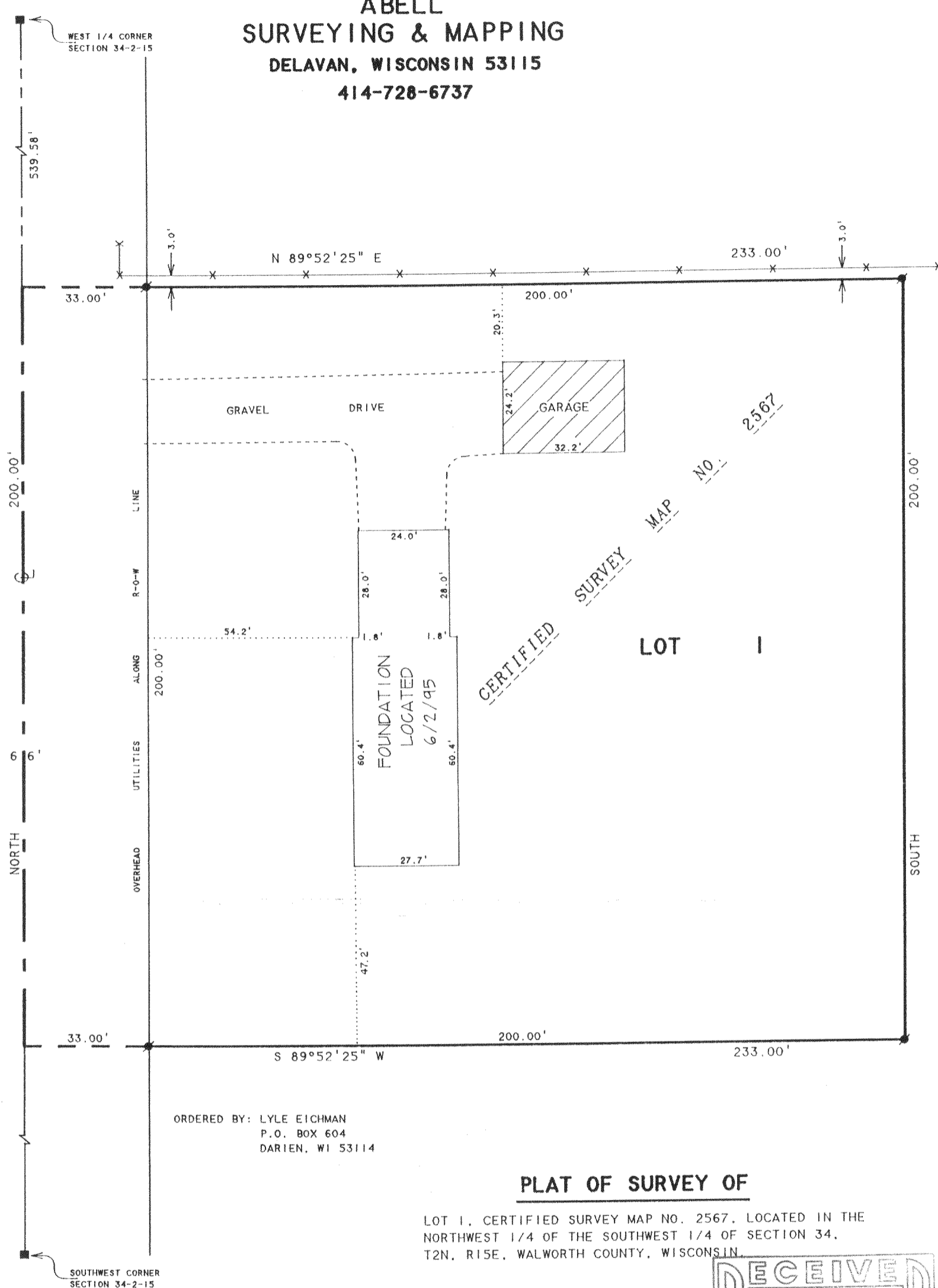

**CERTIFIED SURVEY MAP No. 2567**

**LOT 1**

ORDERED BY: LYLE EICHMAN  
P.O. BOX 604  
DARIEN, WI 53114

**PLAT OF SURVEY OF**

LOT 1, CERTIFIED SURVEY MAP NO. 2567, LOCATED IN THE NORTHWEST 1/4 OF THE SOUTHWEST 1/4 OF SECTION 34, T2N, R15E, WALWORTH COUNTY, WISCONSIN.

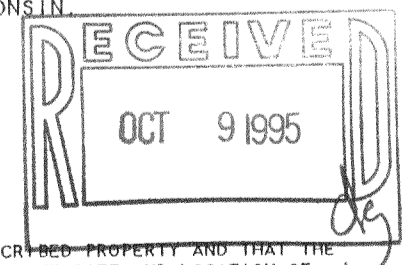

I HEREBY CERTIFY THAT I HAVE SURVEYED THE ABOVE DESCRIBED PROPERTY AND THAT THE ABOVE MAP IS A TRUE REPRESENTATION THEREOF AND SHOWS THE SIZE AND LOCATION OF THE PROPERTY, ITS EXTERIOR BOUNDARIES, THE LOCATION OF ALL VISIBLE STRUCTURES AND DIMENSIONS OF ALL PRINCIPAL BUILDINGS THEREON, BOUNDARY FENCES, APPARENT EASEMENTS, ROADWAYS AND VISIBLE ENCROACHMENTS, IF ANY, TO THE BEST OF MY KNOWLEDGE AND BELIEF.

THIS SURVEY IS MADE FOR THE USE OF THE PRESENT OWNERS OF THE PROPERTY, AND ALSO THOSE WHO PURCHASE, MORTGAGE, OR GUARANTEE THE TITLE THERETO WITHIN ONE (1) YEAR FROM DATE HEREON.

*David F. Abell*  
DAVID F. ABELL  
WISCONSIN REGISTERED LAND SURVEYOR, S-1596

**March 2, 1995** REVIDED DATE: JUNE 5, 1995  
REVISID DATE: MARCH 7, 1995  
DATE JOB NUMBER - 94174  
NOTE: THIS IS NOT A CERTIFIED COPY UNLESS SEALED.



SCALE 1"=30'

**LEGEND**

- -CONCRETE MONUMENT FOUND
- -IRON ROD FOUND
- X-X- -WIRE FENCE

NOTE: BEARINGS ARE REFERENCED TO CERTIFIED SURVEY MAP NO. 2567.

**ABELL  
SURVEYING & MAPPING  
DELAVAN, WISCONSIN 53115  
414-728-6737**

ROAD

W I S E

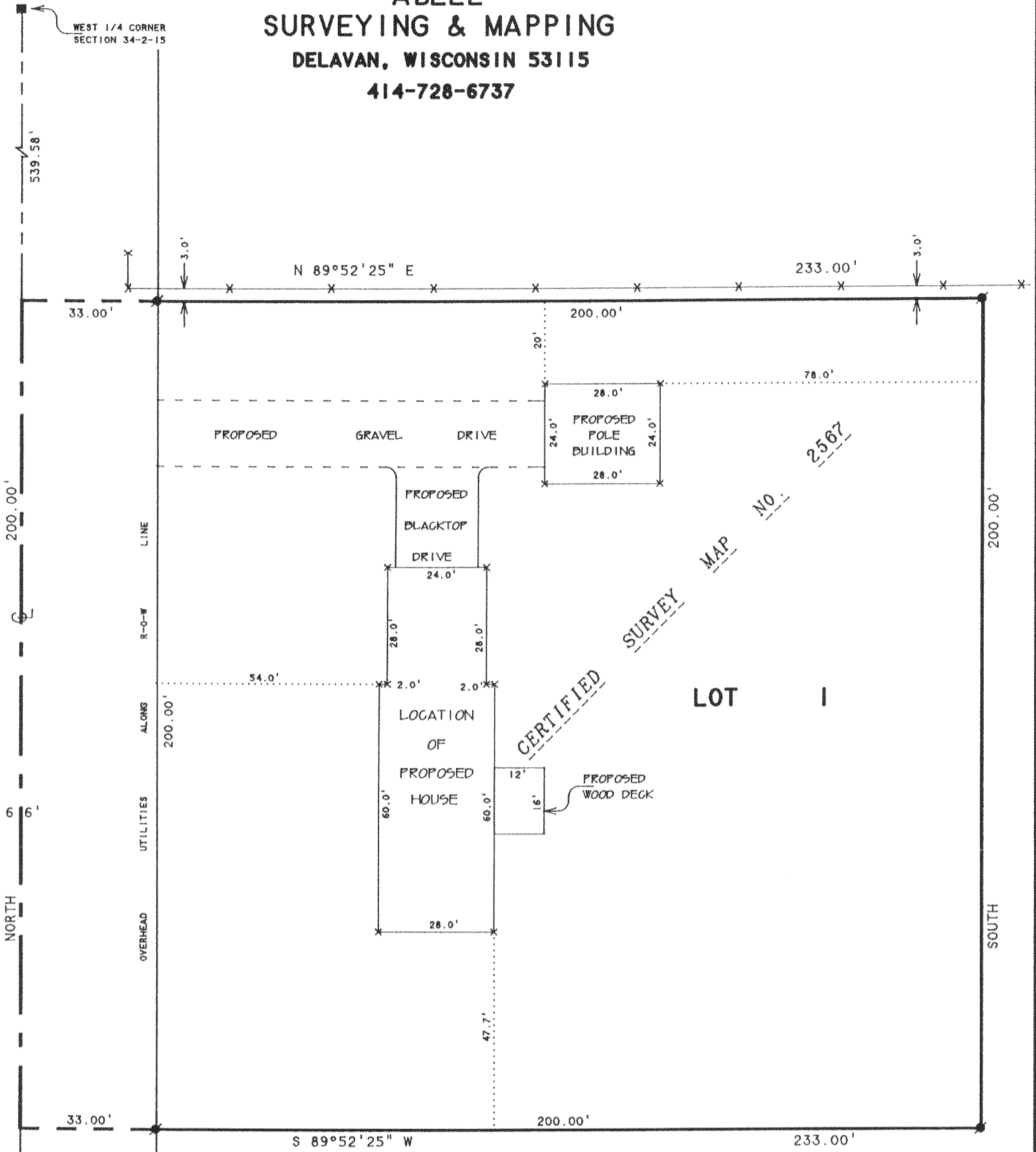

CERTIFIED SURVEY MAP NO. 2567

LOT 1

ORDERED BY: LYLE EICHMAN  
P.O. BOX 604  
DARIEN, WI 53114

**PLAT OF SURVEY OF**

LOT 1, CERTIFIED SURVEY MAP NO. 2567, LOCATED IN THE NORTHWEST 1/4 OF THE SOUTHWEST 1/4 OF SECTION 34, T2N, R15E, WALWORTH COUNTY, WISCONSIN

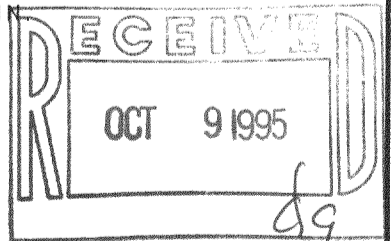

SCALE 1"=30'

LEGEND

- - CONCRETE MONUMENT FOUND
- - IRON ROD FOUND
- × - 60d SPIKE SET
- — — - WIRE FENCE

I HEREBY CERTIFY THAT I HAVE SURVEYED THE ABOVE DESCRIBED PROPERTY AND THAT THE ABOVE MAP IS A TRUE REPRESENTATION THEREOF AND SHOWS THE SIZE AND LOCATION OF THE PROPERTY, ITS EXTERIOR BOUNDARIES, THE LOCATION OF ALL VISIBLE STRUCTURES AND DIMENSIONS OF ALL PRINCIPAL BUILDINGS THEREON, BOUNDARY FENCES, APPARENT EASEMENTS, ROADWAYS AND VISIBLE ENCROACHMENTS, IF ANY, TO THE BEST OF MY KNOWLEDGE AND BELIEF.

THIS SURVEY IS MADE FOR THE USE OF THE PRESENT OWNERS OF THE PROPERTY, AND ALSO THOSE WHO PURCHASE, MORTGAGE, OR GUARANTEE THE TITLE THERETO WITHIN ONE (1) YEAR FROM DATE HEREON.

*David F. Abell*  
DAVID F. ABELL  
WISCONSIN REGISTERED LAND SURVEYOR, S-1596

March 2, 1995

REVISED DATE: MARCH 7, 1995

DATE: MARCH 2, 1995 JOB NUMBER - 94174

NOTE: THIS IS NOT A CERTIFIED COPY UNLESS SEALED.

NOTE: BEARINGS ARE REFERENCED TO CERTIFIED SURVEY MAP NO. 2567.

BA-2567-1

215-386