

North 1/4 section corner of  
Section 13, T 2 N, R 15 E,  
(By description)

**DUNHAM SURVEYING, S.C.**  
SURVEYING & SUBDIVIDING  
DELAVAN, WISCONSIN 53115

N

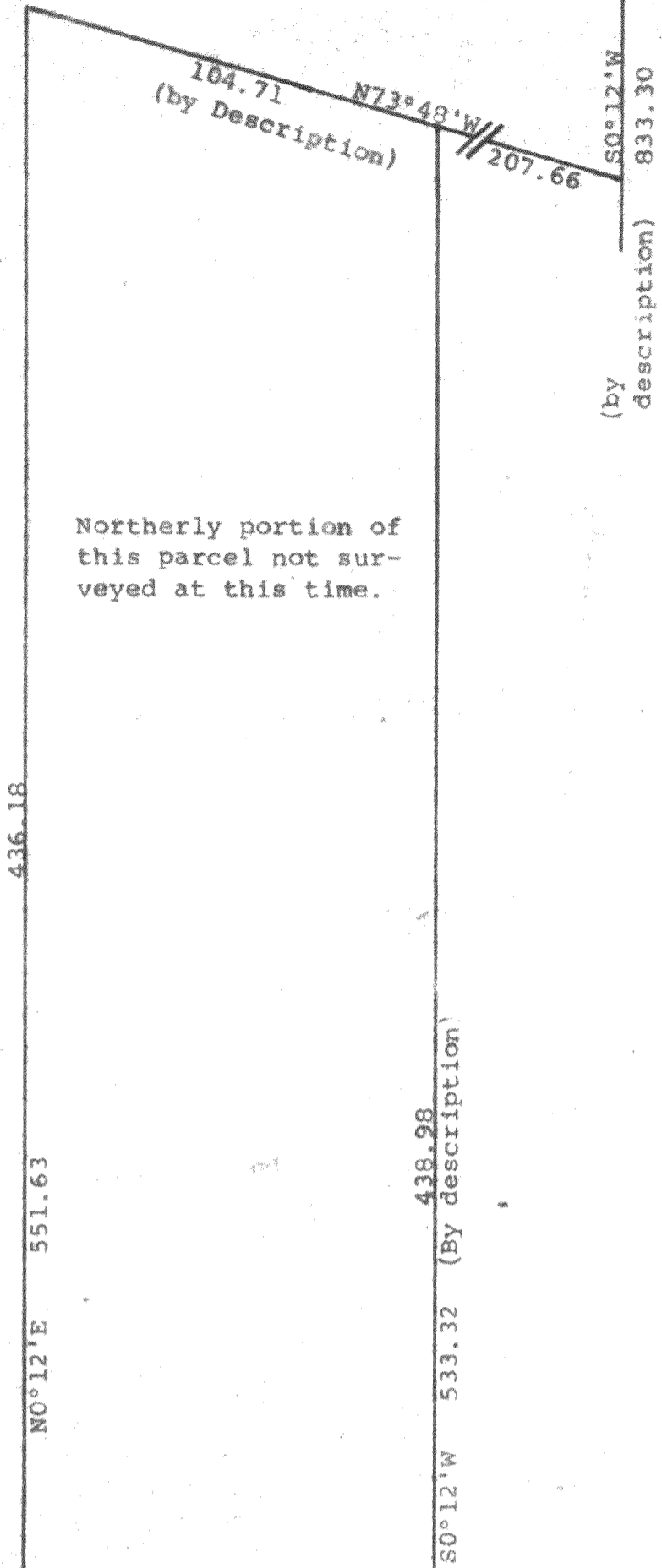

Northerly portion of  
this parcel not sur-  
veyed at this time.

Scale - 1" = 40'  
Ø = 1" Iron Pipe Found  
○ = 1/2" Iron Pipe Set  
Bearings are those of record  
Survey ordered by Violet U. Peden  
W7530 Pleasant Street  
Delavan, WI 53115  
(0.00) = recorded distance

STATE OF WISCONSIN) SS  
COUNTY OF WALWORTH)

I, George T. Dunham, Surveyor, certify that I have surveyed the property  
described as follows:

Lot 6 of Hiemstra's Subdivision located in the NE 1/4 of the NW 1/4 and the  
SE 1/4 of the NW 1/4 and the SW 1/4 of the NE 1/4 of Section 13, T 2 N, R 15 E,  
Walworth County, Wisconsin

and I further certify that I have surveyed the southerly part of the property  
described as follows:

A parcel of land located in the Northwest 1/4 of Section 13, T 2 N,  
R 15 E, described as follows: Commencing at the North 1/4 section  
corner of said Section 13; thence S0°12'W along the East line of  
said Northwest 1/4, 833.30 feet; thence N73°48'W 207.66 feet to the  
place of beginning; thence S0°12'W 533.32 feet to the northeast  
corner of Lot 6 of Hiemstra's Subdivision; thence N83°49'W 101.20  
feet to the northwest corner of said Lot 6; thence N0°12'E 551.63  
feet; thence S73°48'E 104.71 feet to the place of beginning.

and that the plat shown hereon is a correct representation thereof and shows  
the size and location of the property, its exterior boundaries, the location  
of all visible structures and dimensions of all principal buildings thereon,  
boundary fences, apparent easements, roadways and visible encroachments, if  
any, and that I have surveyed the property hereon described, according to the  
official records, to the best of my knowledge and belief.

June 7, 1994

*George T. Dunham*  
George T. Dunham, Surveyor

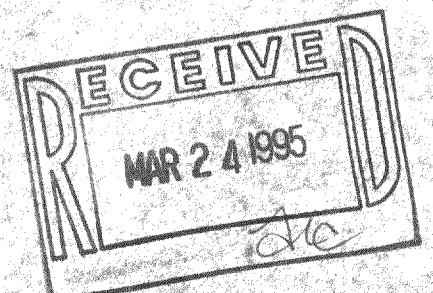
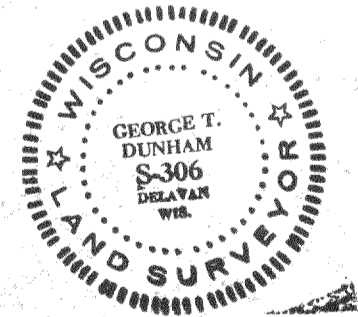

BHS-5  
BD-13-4C

215-377