

GEORGE T. DUNHAM
SURVEYING & SUBDIVIDING
DELAVAN, WISCONSIN

N

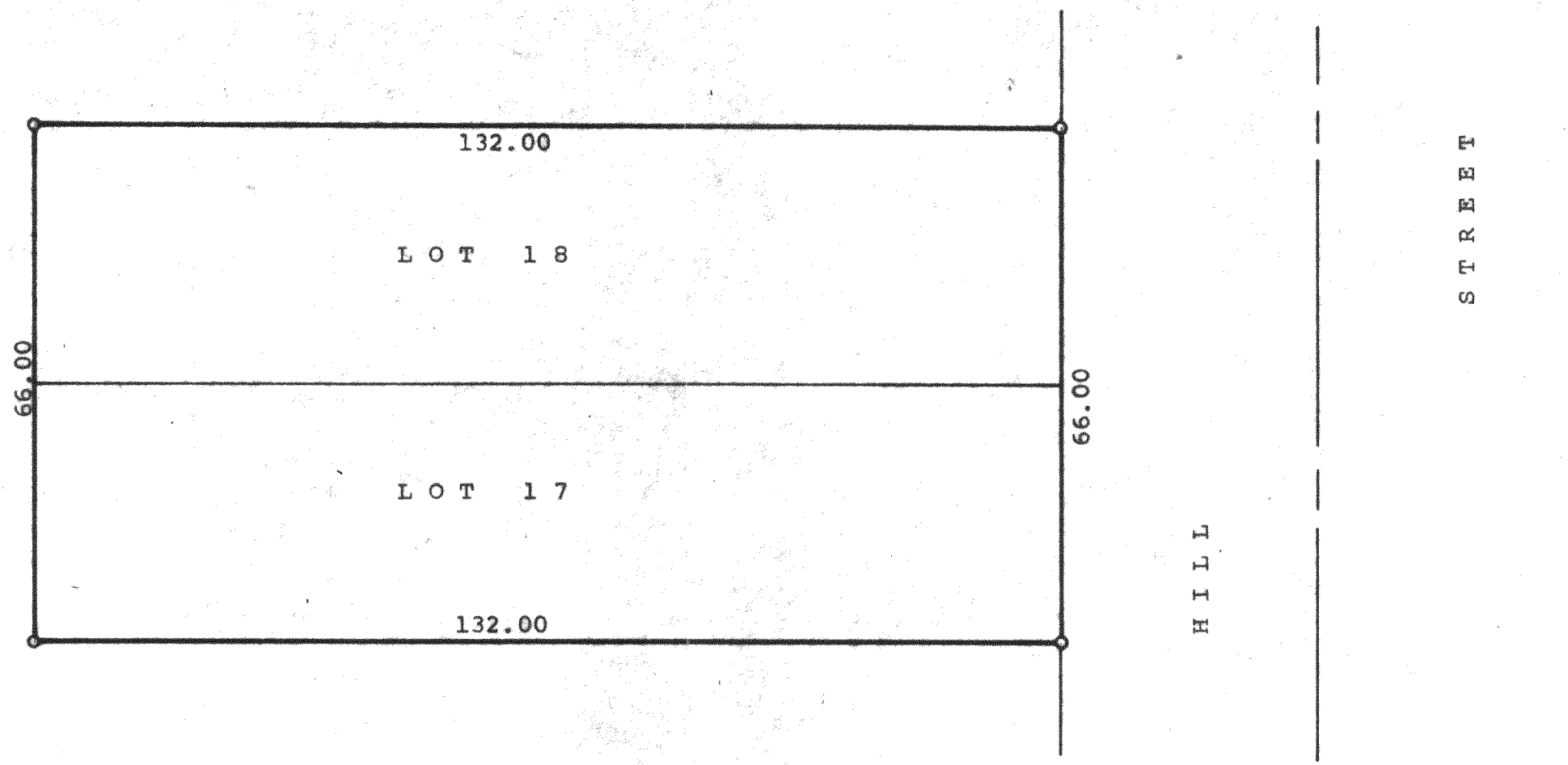

Scale - 1" = 20'
O = Iron Pipe

Plat of survey of a parcel of land described as follows,
Lots 17 and 18 in Block 2 of Sidney Allen's Addition to
the Village of Allen's Grove, Walworth County, Wisconsin.
June 12, 1975

George T. Dunham
George T. Dunham, Surveyor

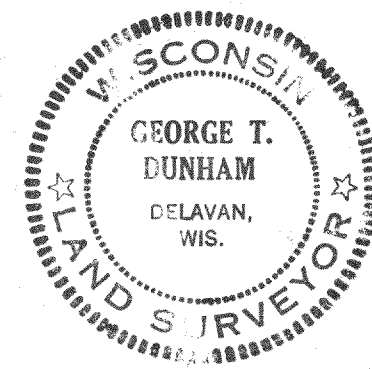

BAGV- 5