

**ABELL  
SURVEYING & MAPPING  
DEHAVAN, WISCONSIN 53115  
414-728-6737**

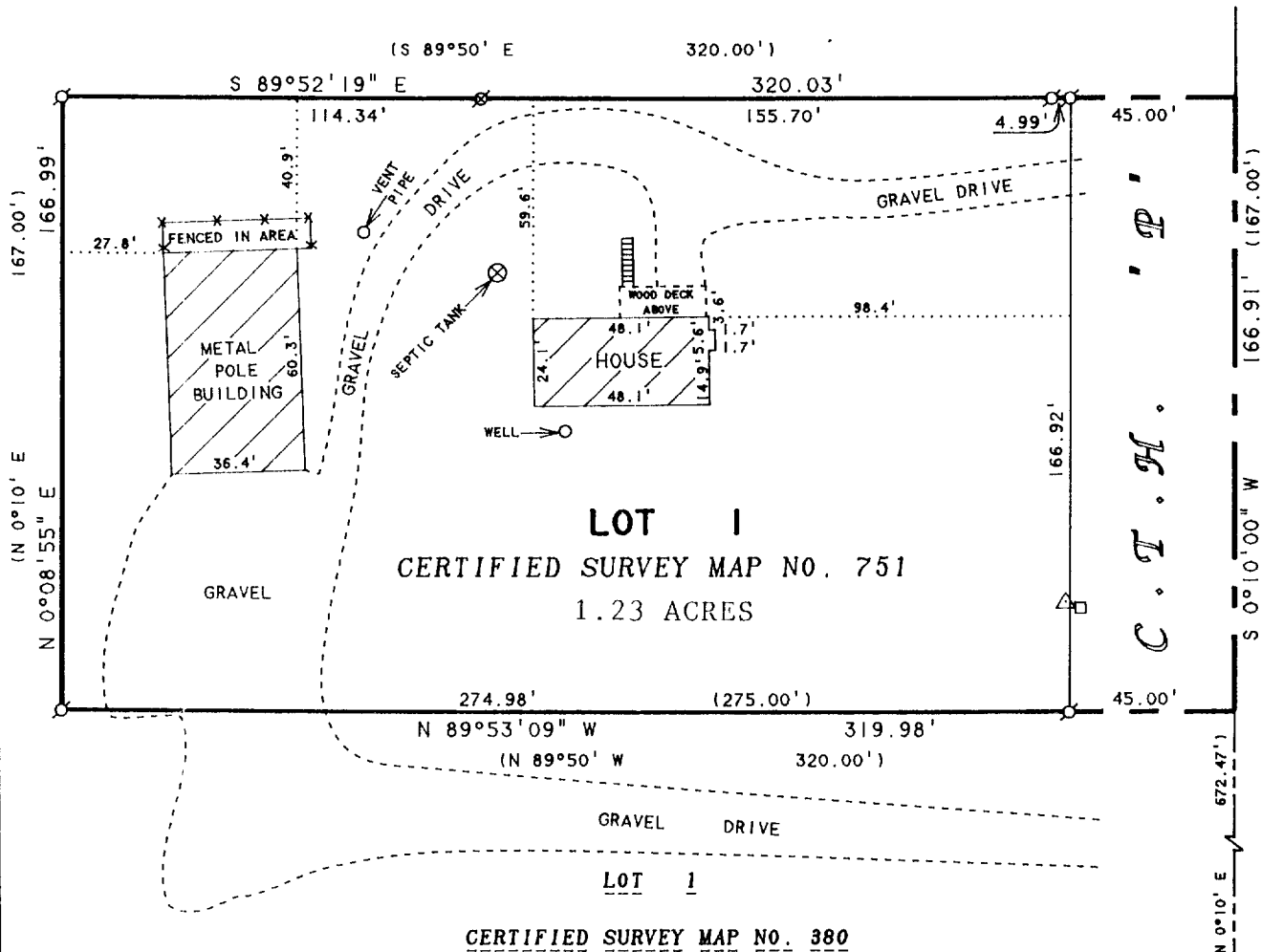

NOTE: LOCATION OF DRIVEWAY IS APPROXIMATE DUE TO SNOW COVER ON DATE OF SURVEY.

NOTE: BEARINGS ARE REFERENCED TO CERTIFIED SURVEY MAP NO. 751.

ORDERED BY: PROFESSIONAL REALTY  
706 E. GENEVA ST.  
DEHAVAN, WI. 53115

**PLAT OF SURVEY OF**

LOT 1, CERTIFIED SURVEY MAP NO. 751, LOCATED  
IN THE NORTHEAST 1/4 OF SECTION 1, T2N, R15E,  
WALWORTH COUNTY, WISCONSIN

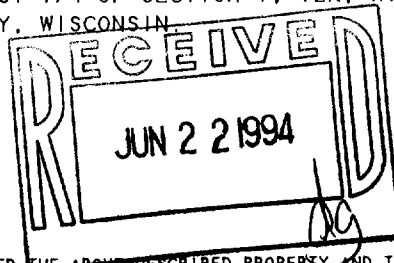

N



SCALE 1"=50'

**LEGEND**

- ⊙ -IRON PIPE FOUND
- -CONCRETE MONUMENT FOUND
- ⊗ -SPIKE FOUND
- \*---\* -FENCE
- △ -UTILITY POLE
- -UTILITY PED.
- ( ) -RECORDED AS

I HEREBY CERTIFY THAT I HAVE SURVEYED THE ABOVE DESCRIBED PROPERTY AND THAT THE ABOVE MAP IS A TRUE REPRESENTATION THEREOF AND SHOWS THE SIZE AND LOCATION OF THE PROPERTY, ITS EXTERIOR BOUNDARIES, THE LOCATION OF ALL VISIBLE STRUCTURES AND DIMENSIONS OF ALL PRINCIPAL BUILDINGS THEREON, BOUNDARY FENCES, APPARENT EASEMENTS, ROADWAYS AND VISIBLE ENCROACHMENTS, IF ANY, TO THE BEST OF MY KNOWLEDGE AND BELIEF.

THIS SURVEY IS MADE FOR THE USE OF THE PRESENT OWNERS OF THE PROPERTY, AND ALSO THOSE WHO PURCHASE, MORTGAGE, OR GUARANTEE THE TITLE THERETO WITHIN ONE (1) YEAR FROM DATE HEREON.

David F. Abell

DAVID F. ABELL  
WISCONSIN REGISTERED LAND SURVEYOR. S-1596

January 26, 1994

DATE: January 26, 1994 JOB NUMBER - 94007  
NOTE: THIS IS NOT A CERTIFIED COPY UNLESS SEALED.