

Plat of Survey

of

Lot 22 of Springwood Farm Subdivision (unrecorded). That part of the North 1/2 of the Northwest 1/4 of Section 10, Town 2 North, Range 15 East, in the Town of Darlen, Walworth County, Wisconsin, bounded and described as follows: Commencing at the Southwest corner of the North 1/2 of said Northwest 1/4 Section; thence North 89° 52' 30" East, along the South line of the North 1/2 of said 1/4 Section, 1285.64 feet to the point of beginning; thence North 29° 05' 51" West, 600.19 feet to a point on a curve whose center lies to the Northwest with a radius of 383.00 feet and a chord bearing North 25° 50' 00" East, 143.97 feet; thence northeasterly along the arc of said curve, 144.84 feet; thence South 75° 00' 00" East, 571.80 feet; thence South 14° 22' 14" West, 521.94 feet to the South line of the North 1/2 of said 1/4 Section; thence South 89° 52' 30" West, 193.65 feet to the point of beginning.

Also a roadway easement.

Surveyed for: PROFESSIONAL REALTY INC.
706 EAST GENEVA ST.
DELAVER, WIS. 53115

BEARINGS REFERENCED TO
PREVIOUS SURVEYS

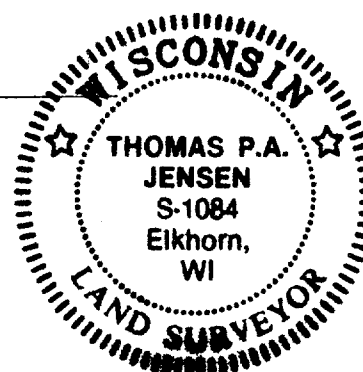
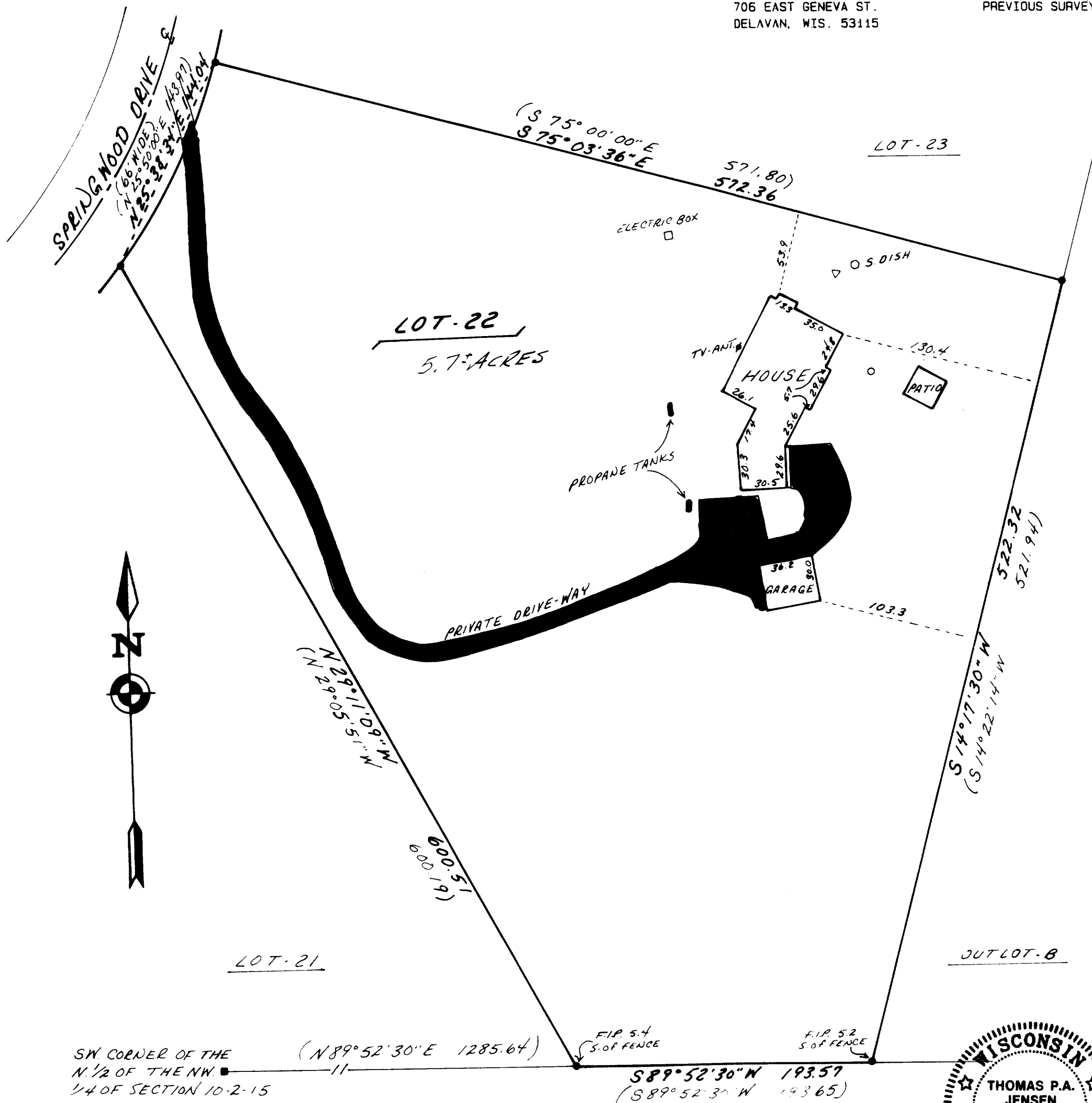

Copyright © 1993 by Jensen Surveying & Mapping S.C.
All rights reserved. No part of this survey plat may be reproduced or transmitted in any form by any means - graphic, electronic, or mechanical, including photocopying, tracing, or information storage and retrieval systems - without permission in writing from Thomas P.A. Jensen.

I, Thomas P.A. Jensen, Wisconsin Registered Land Surveyor, do hereby certify that this survey was performed by me, or under my direction, in full compliance with the owner's/agent's instructions and Chapter A-E 7 of the Wisconsin Administrative Code Minimum Standards For Property Surveys, and that this map is an accurate representation thereof to the best of my knowledge and belief.

Note: This survey plat is not certified unless signed and sealed in red ink.

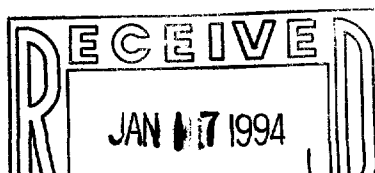

Thomas P.A. Jensen R.L.S. 1084

Legend

- : Found iron pipe
- () : Recorded as dimension
- █ : Blacktop surface
- ▽ : Well
- : Septic vent

Jensen Surveying & Mapping S.C.
45 Wisconsin Street P.O. Box 322
Elkhorn, Wisconsin 53121
(414) 723-3434

Mapping date: 10-12-1993.

Revisions:

Sheet 1 of 1 Sheets

Job reference number:
1993 114

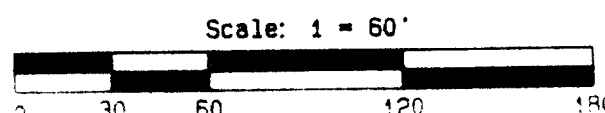

215-351

BSW-22