

PLAT OF SURVEY  
-OF-

LOT 2, SUNSET HILLS ESTATES, LOCATED IN THE  
NORTHEAST 1/4 OF THE NORTHEAST 1/4 OF SEC-  
TION 22, THE NORTHWEST 1/4 OF THE NORTHWEST  
1/4 OF SECTION 23 AND THE SOUTHEAST 1/4 OF  
THE SOUTHEAST 1/4 OF SECTION 15, ALL IN TOWN  
2 NORTH, RANGE 15 EAST, TOWNSHIP OF DARIEN,  
WALWORTH COUNTY, WISCONSIN.

SURVEY FOR: VALLEY BANK  
SURVEY LOCATION: N3659 OAK HILL STREET  
BUYER: JEFFREY SORENSEN

SCALE:

1" = 60'

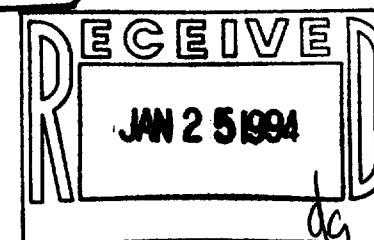
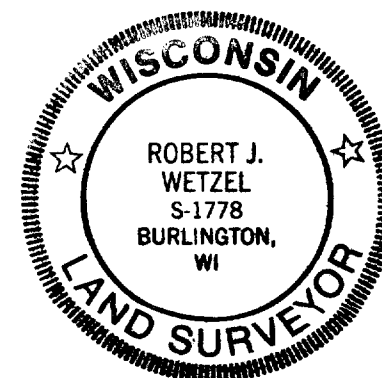
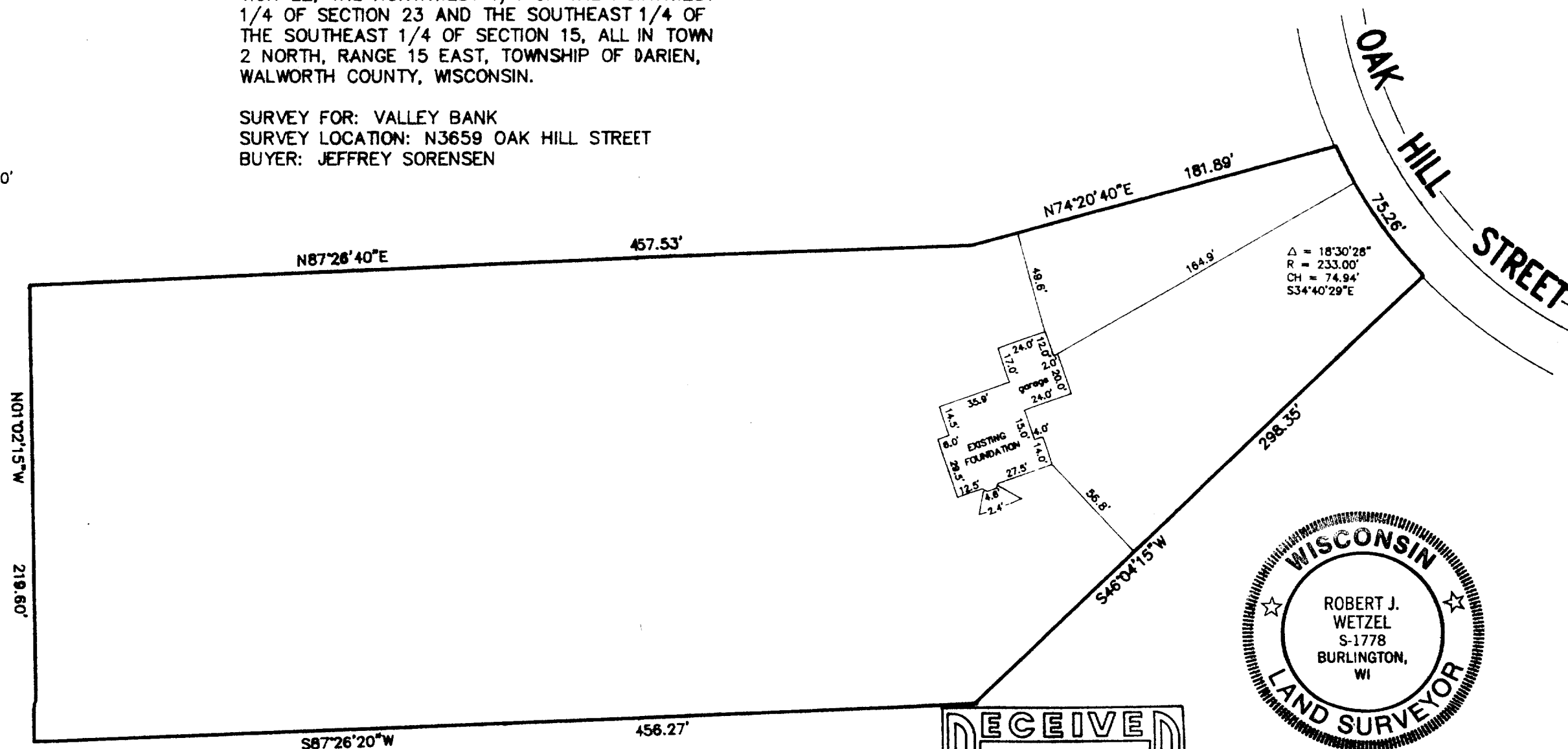

THIS IS NOT AN ORIGINAL PRINT  
UNLESS THIS SEAL IS RED.



**B.W. SURVEYING**  
LAND SURVEYS  
MAPPING AND PLANNING  
35117 ACADEMY ROAD  
BURLINGTON, WI 53105  
(414)-534-4109

"I hereby certify that I have surveyed the above described property and that the above map is a correct representation thereof and shows the size and location of the property, its exterior boundaries, the location of all visible structures and dimensions of all principal buildings thereon, boundary fences, apparent easements, roadways and encroachments, if any."

"This survey is made for the use of the present owners of the property, and those who purchase, mortgage, or guarantee the title thereto within one year from date hereof."

MONUMENTATION BY WRITTEN AGREEMENT WITH  
THE ABOVE NAMED CLIENT HAS BEEN WAIVED  
IN ACCORDANCE WITH AE 7.01(2) OF THE WIS-  
CONSIN ADMINISTRATIVE CODE.

*Robert J. Wetzel*  
ROBERT J. WETZEL S-1778

NOVEMBER 15, 1993  
DATE

1457  
JOB NUMBER

BSU-2

215-349