

**ABELL  
SURVEYING & MAPPING**  
DELAVER, WISCONSIN 53115  
414-728-6737

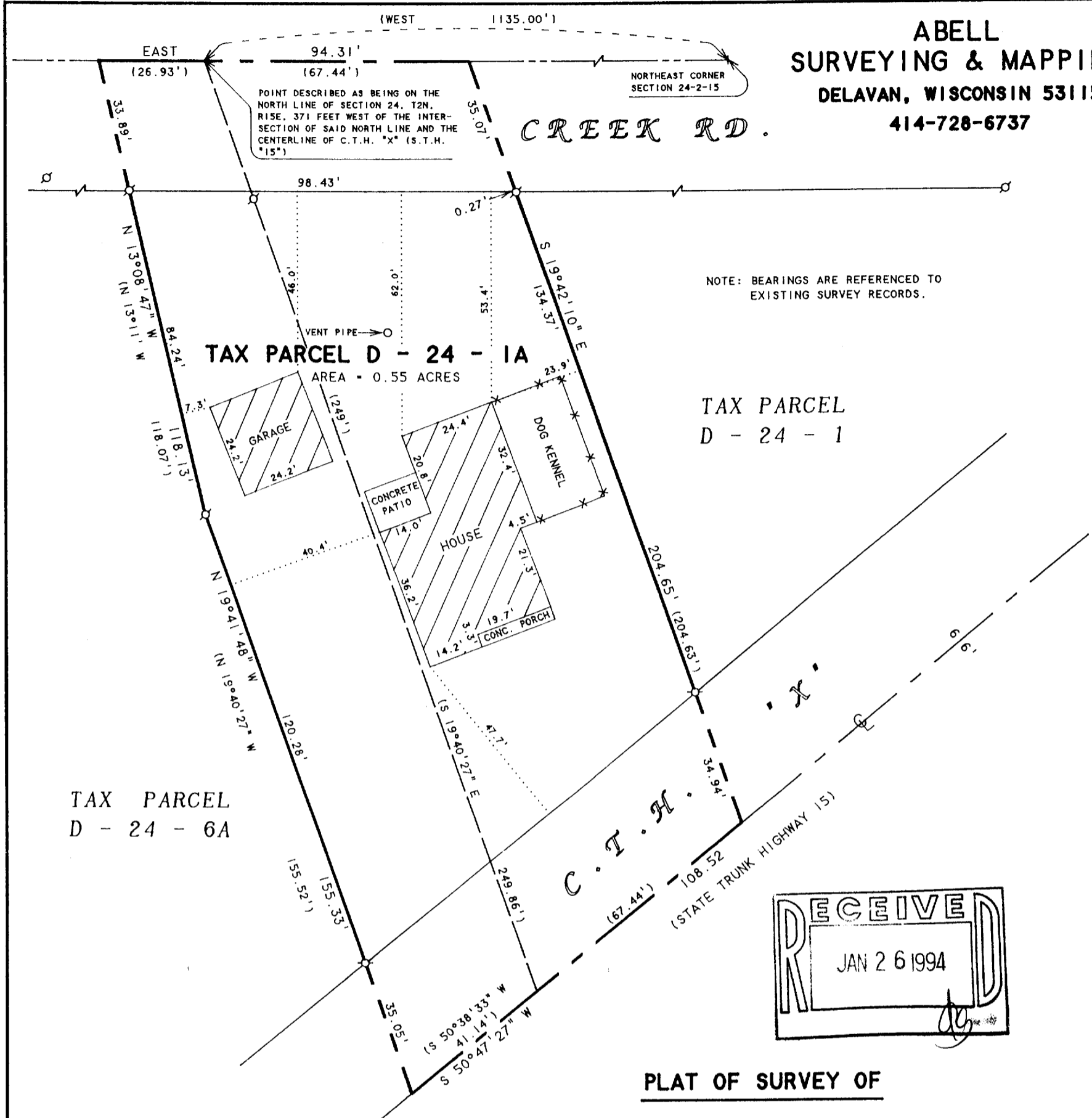

NOTE: BEARINGS ARE REFERENCED TO  
EXISTING SURVEY RECORDS.

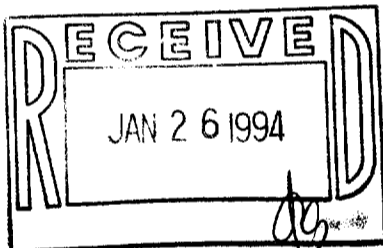

**PLAT OF SURVEY OF**

A parcel of land located in the NE 1/4 of Sec. 24, T2N R15E Walworth County, Wisconsin, described as follows, to-wit: Beginning at a point on the N. line of said NE 1/4, 371 ft. W. of the intersection of said N. line and the centerline of State Trunk Highway #15 (said place of beginning is also located 175.83 ft. E. of the N. 1/8 sec. corner of said NE 1/4) thence SE'ly on a line 249 ft. to a point located in the centerline of said State Trunk Highway #15, 371 ft. SW'ly of the intersection of said highway the N. line of said Sec. 24; thence NE'ly along the centerline of said highway 67.44 ft. to a point; thence NW'ly 204.63 ft. to a point on the N. line of said Sec. 24; thence W. along said N. line 67.44 ft. to the place of beginning.

A parcel of land located in the Northeast 1/4 of Section 24, T 2 N, R 15 E, Walworth County, Wisconsin, described as follows, to-wit: Commencing at the northeast corner of said Section 24; thence West along the north line of said Northeast 1/4, 1135.00 feet to the place of beginning; thence S 19° - 40' - 27" E 249.86 feet to a point in the centerline of State Trunk Highway #15; thence S 50° - 38' - 33" W along the centerline of said highway 41.14 feet; thence N 19° - 40' - 27" W 155.52 feet; thence N 13° - 11' W 110.07 feet to the north line of said section; thence East along said north line 26.93 feet to the place of beginning.

I, DAVID F. ABELL, DO HEREBY CERTIFY THAT I HAVE SURVEYED THE PROPERTY HEREON DESCRIBED ACCORDING TO THE OFFICAL RECORDS AND THAT THE PLAT HEREON IS A CORRECT REPRESENTATION OF THE PROPERTY LINES TO THE BEST OF MY KNOWLEDGE AND BELIEF.

*David F. Abell*

DAVID F. ABELL  
WISCONSIN REGISTERED LAND SURVEYOR, S-1596

*September 29, 1993*

DATE JOB NUMBER - 93212  
NOTE: THIS IS NOT A CERTIFIED COPY UNLESS SEALED.

XWUP-221

215-348

BD-24-1A