

**ABELL
SURVEYING & MAPPING
DELAVER, WISCONSIN 53115
414-728-6737**

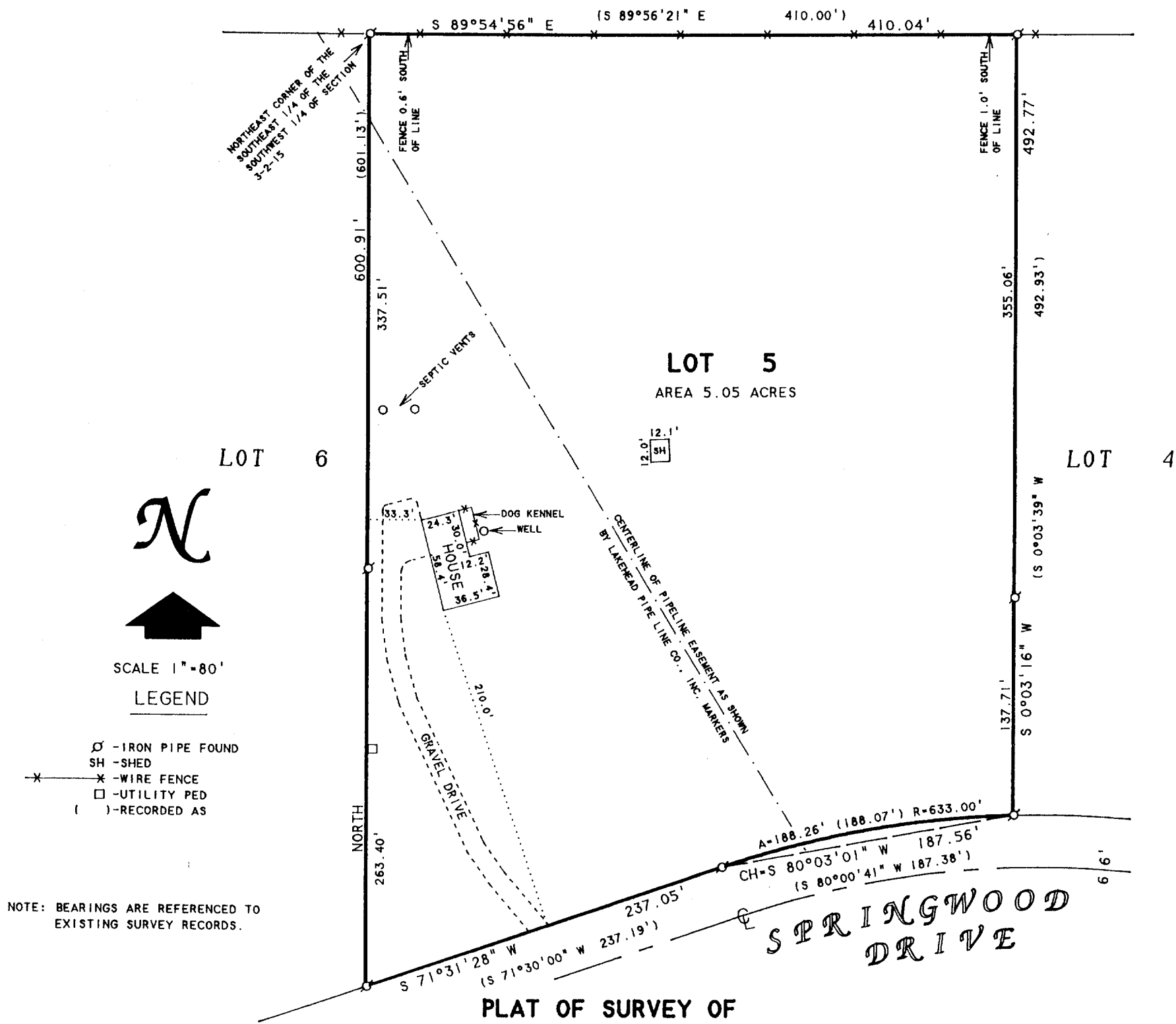

Lot 5 - Springwood Farm Subdivision (unrecorded) more particularly bounded and described as follows; Commencing at the N.E. corner of the S.E. 1/4 of the S.W. 1/4 of Section 3, Town 2 North, Range 15 East, in the Town of Darien, Walworth County, Wisconsin; Thence S.89°56'21"E. along the north line of said 1/4, 1/4 Section, 410.00 feet; Thence S.00°03'39"W., 492.93 feet to a point on a curve whose center lies to the south, with a radius of 633.00 feet and a chord bearing S.80°0'41"W., 187.38 feet; Thence southwesterly, 188.07 feet along said curve; Thence S.71°30'00"W., 237.19 feet; Thence north, 601.13 feet to the point of beginning.

ORDERED BY: THE RAULAND AGENCY
P.O. BOX 159
WALWORTH, WI. 53184

I HEREBY CERTIFY THAT I HAVE SURVEYED THE ABOVE DESCRIBED PROPERTY AND THAT THE ABOVE MAP IS A TRUE REPRESENTATION THEREOF AND SHOWS THE SIZE AND LOCATION OF THE PROPERTY, ITS EXTERIOR BOUNDARIES, THE LOCATION OF ALL VISIBLE STRUCTURES AND DIMENSIONS OF ALL PRINCIPAL BUILDINGS THEREON, BOUNDARY FENCES, APPARENT EASEMENTS, ROADWAYS AND VISIBLE ENCROACHMENTS, IF ANY, TO THE BEST OF MY KNOWLEDGE AND BELIEF.

THIS SURVEY IS MADE FOR THE USE OF THE PRESENT OWNERS OF THE PROPERTY, AND ALSO THOSE WHO PURCHASE, MORTGAGE, OR GUARANTEE THE TITLE THERETO WITHIN ONE (1) YEAR FROM DATE HEREON.

David F. Abell

DAVID F. ABELL
WISCONSIN REGISTERED LAND SURVEYOR, S-1596

May 28, 1993

DATE: May 28, 1993 JOB NUMBER - 93108
NOTE: THIS IS NOT A CERTIFIED COPY UNLESS SEALED.

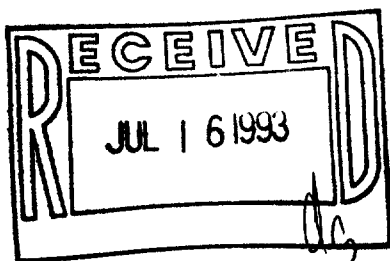

BSW-5

215-341