

DUNHAM SURVEYING, S. C.  
SURVEYING & SUBDIVISION  
DELAN, WISCONSIN 53115

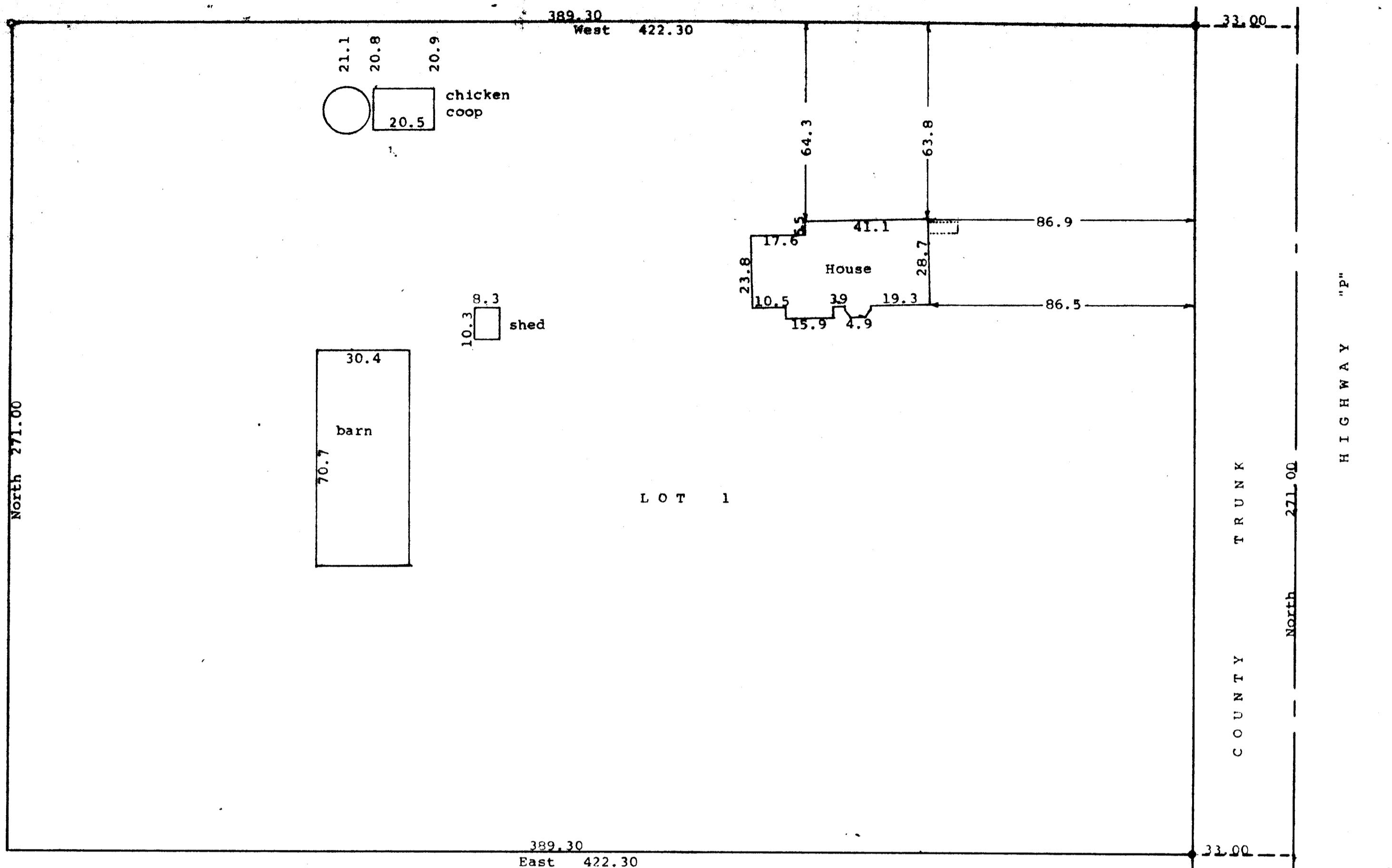

STATE OF WISCONSIN) ss  
COUNTY OF WALWORTH)

I, George T. Dunham, Surveyor, certify that I have surveyed the property described as follows:

Lot 1 of Certified Survey No. 2006, recorded in Volume 9 of Certified Surveys on Page 292, on February 5, 1991, Document No. 206631, in the Office of the Register of Deeds, in Elkhorn, Wisconsin, and being a parcel of land located in the Southeast 1/4 of Section 12, T 2 N, R 15 E, Walworth County, Wisconsin

and that the plat shown hereon is a correct representation thereof and shows the size and location of the property, its exterior boundaries, the location of all visible structures and dimensions of all principal buildings thereon, boundary fences, apparent easements, roadways and visible encroachments, if any, and that I have surveyed the property hereon described, according to the official records, to the best of my knowledge and belief.  
June 15, 1993

*George T. Dunham*  
George T. Dunham, Surveyor

Scale - 1" = 30'  
● = iron pipe Found  
○ = Iron Pipe Set

Survey ordered by:  
Bill Duesterbeck  
R. 1, Box 539  
Delavan, WI 53115

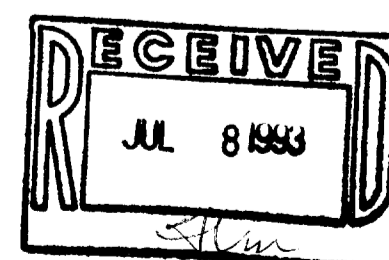
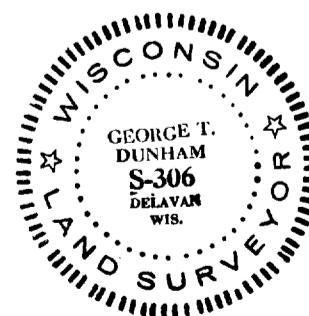

BA-2006-1

215-340