

DUNHAM SURVEYING, S.C.
 SURVEYING & SUBDIVISION
 DELAWARE, WISCONSIN 53115

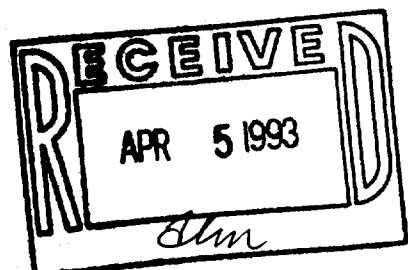
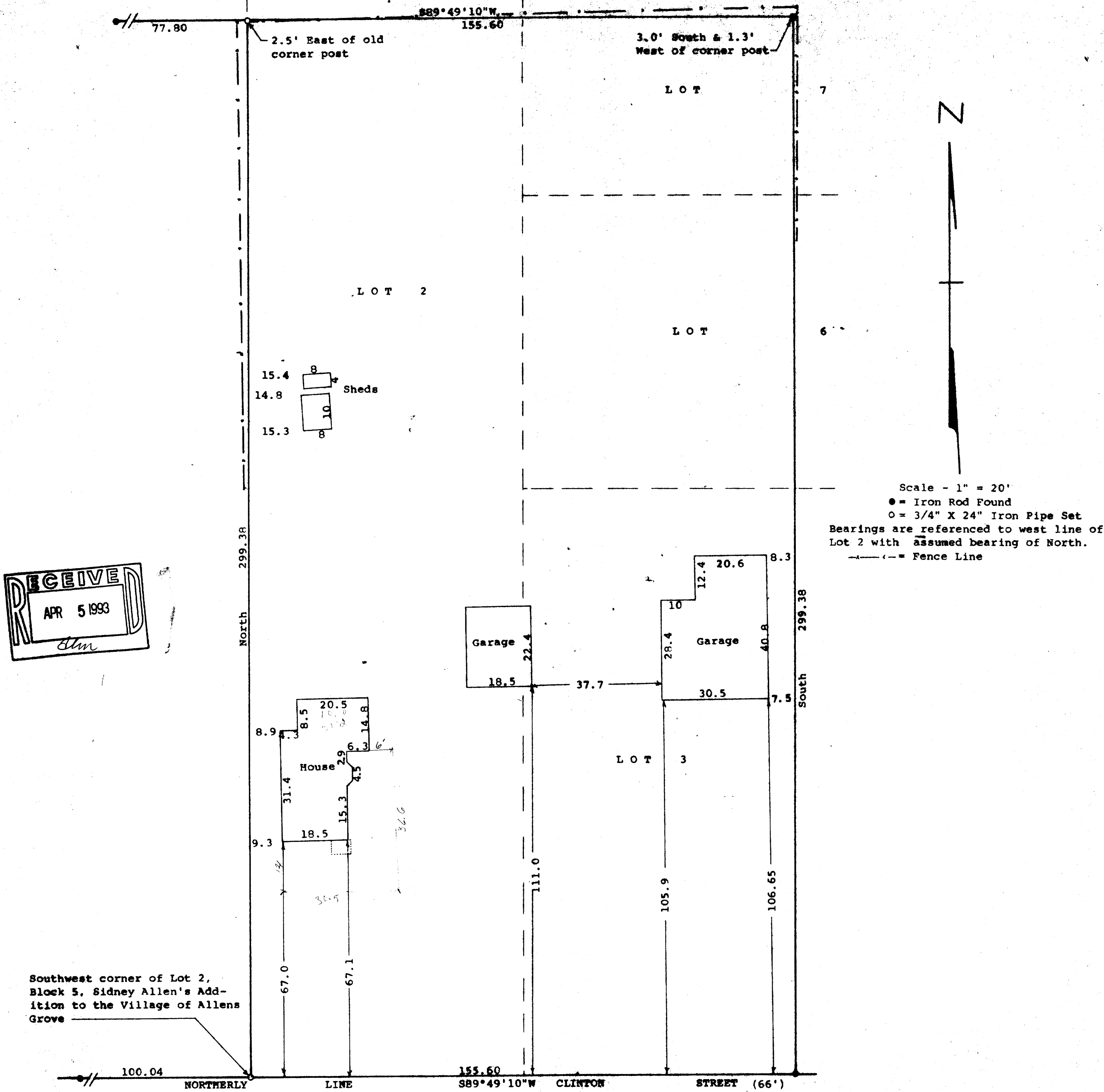

Southwest corner of Lot 2,
 Block 5, Sidney Allen's Add-
 ition to the Village of Allens
 Grove

STATE OF WISCONSIN) SS
 COUNTY OF WALWORTH)

I, George T. Dunham, Surveyor, certify that I have surveyed the property described as follows:

All that part of Lots 2, 3, 6, and 7 in Block 5, Sidney Allen's Addition to the Village of Allen's Grove, Walworth County, Wisconsin, described as follows: Beginning at the southwest corner of said Lot 2; thence North along the west line of said Lot 2, 299.38 (described as 297) feet; thence N89°49'10"E 155.60 (described as 150) feet; thence South 299.38 (described as 297) feet to the southeast corner of said Lot 3; thence S89°49'10"W along the south line of said Lots 3 and 2 155.60 feet to the place of beginning, subject to easements of record.

and that the plat shown hereon is a correct representation thereof and shows the size and location of the property, its exterior boundaries, the location of all visible structures and dimensions of all principal buildings thereon, boundary fences, apparent easements, roadways and visible encroachments, if any, and that I have surveyed the property hereon described, according to the official records, to the best of my knowledge and belief.

October 20, 1992
 Platted April 1, 1993

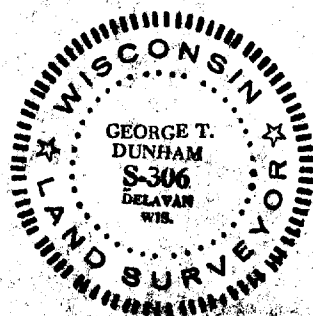

George T. Dunham
 George T. Dunham, Surveyor

BAGV-18
 BAGV-18A