

LOCATED IN PART OF THENE 1/4 OF SECTION 27, AND
PART OF THE WEST 1/2 OF SECTION 26,
ALL IN TOWN 2 NORTH, RANGE 15 EAST
WALWORTH COUNTY, WI.

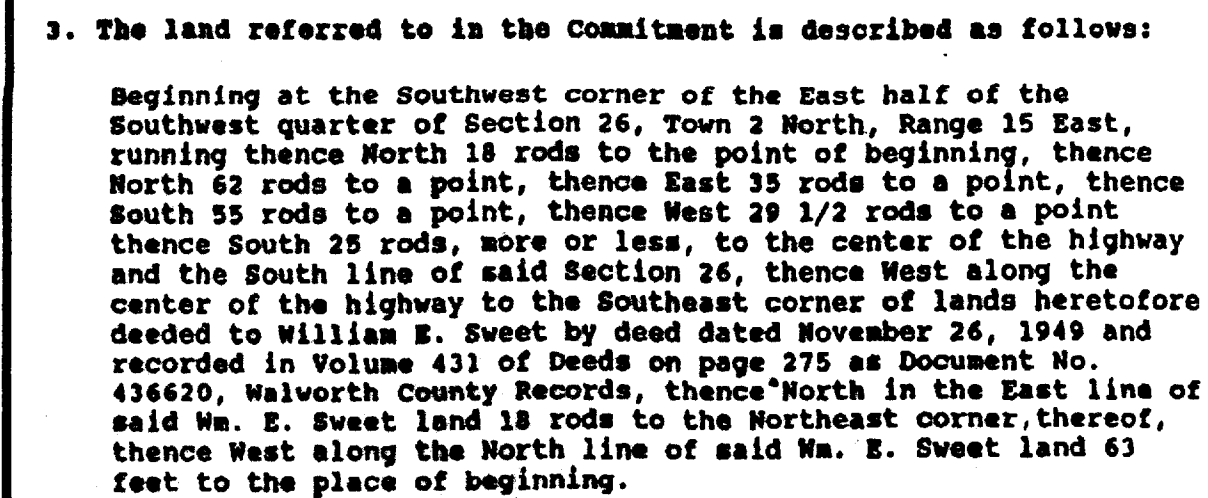

I HEREBY CERTIFY THAT THIS MAP IS A TRUE AND ACCURATE REPRESENTATION OF THE BOUNDARY LINES OF THE SUBJECT PARCELS DESCRIBED ABOVE TO THE BEST OF MY PROFESSIONAL KNOWLEDGE AND BELIEF SUBJECT TO THE NOTES SHOWN CONCERNING PARCEL "A" AND THE GAP AS DEPICTED IN BLOWUP A. THIS SURVEY IS MADE FOR THE USE OF THE PRESENT OWNERS OF THE PROPERTY, AND ALSO THOSE WHO PURCHASE, MORTGAGE, OR GUARANTEE THE TITLE THERETO WITHIN ONE YEAR FROM THE DATE HEREOF.

PETER S. GORDON RLS 2101

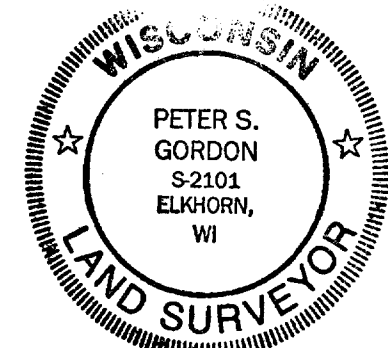

BD-27-6
BD-27-1A BD-26-6 BD-26-5 BD-26-11A
BD-27-1 BD-26-6A BD-26-8 BD-26-11F

Engineering, Architecture, Surveying
7 Ridgway Court P.O. Box 437
ELKHORN, WISCONSIN 53121
Office: (414) 723-2098
Fax: (414) 723-5886

REVISIONS