

Sketch

of

A parcel of land for proposed rezone from C-2 to C-3, said parcel located in the Southeast 1/4 of the Southeast 1/4 of Section 7, Town 2 North, Range 15 East, Town of Darien, Walworth County, Wisconsin, more particularly described as follows: Commence at the Southwest Corner of the East 1/2 of the Southeast 1/4 of said Section 7, as fenced; thence NORTH, along the West line of said East 1/2 as fenced, ± 460 feet to the Point of Beginning; thence continue NORTH, along said West line, ± 580 feet; thence Northeasterly ± 450 feet; thence Southeasterly ± 630 feet; thence WEST ± 475 feet to the Point of Beginning. Intending to rezone 6.5 acres of land, more or less.

Surveyed for: Peter & Elizabeth Hiemstra
Christie Road
Darien, Wisconsin. 53114

SOIL INFORMATION TAKEN FROM
WALWORTH COUNTY SOIL SURVEY.

ZONING INFORMATION TAKEN FROM WALWORTH
COUNTY ZONING DISTRICT MAPS.

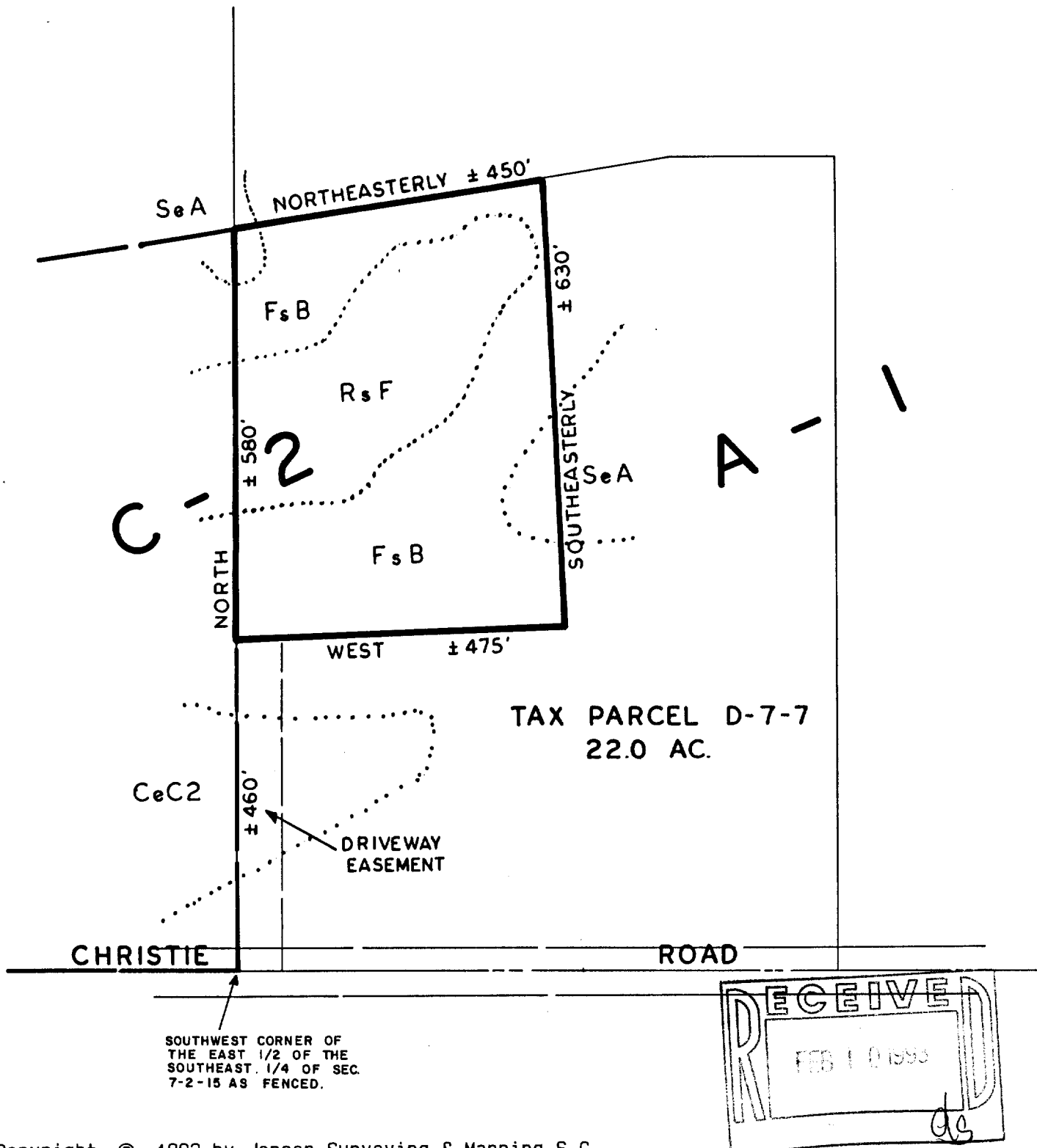

Copyright © 1992 by Jensen Surveying & Mapping S.C.

All rights reserved. No part of this survey plat may be reproduced or transmitted in any form by any means - graphic, electronic, or mechanical, including photocopying, tracing, or information storage and retrieval systems - without permission in writing from Thomas P.A. Jensen.

Legend

Recorded as dimension
— ZONING LINE
..... SOILS LINE

Jensen Surveying & Mapping S.C.

45 South Wisconsin Street P.O. Box 322
Elkhorn, Wisconsin. 53121.
(414) 723-3434

Mapping date: February 19, 1992

Revisions:

215-319

Sheet 1 of 1 Sheets

Job reference number:

1992.030

Scale: 1" = 200'



BD-7-7