

ABELL  
SURVEYING & MAPPING

DELAVAN, WISCONSIN 53115

414-728-6737

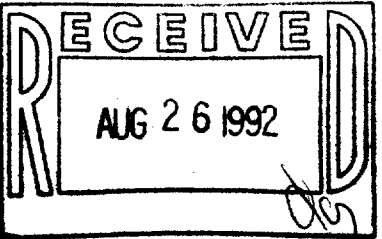

SCALE 1"=100'

LEGEND

Ø - IRON PIPE FOUND  
( ) - RECORDED AS

NOTE: BEARINGS ARE REFERENCED TO THE  
RECORDED SUBDIVISION PLAT.

PLAT OF SURVEY OF

LOT 3, ORCHARD RIDGE, LOCATED IN T2N.  
R15E, WALWORTH COUNTY, WISCONSIN.

I, DAVID F. ABELL, DO HEREBY CERTIFY THAT I HAVE SURVEYED THE PROPERTY HEREON  
DESCRIBED ACCORDING TO THE OFFICIAL RECORDS AND THAT THE PLAT HEREON IS A  
CORRECT REPRESENTATION OF THE PROPERTY LINES TO THE BEST OF MY KNOWLEDGE AND  
BELIEF.

*David F. Abell*

DAVID F. ABELL  
WISCONSIN REGISTERED LAND SURVEYOR, S-1596

*July 16, 1992*

DATE \_\_\_\_\_ JOB NUMBER - 92155  
NOTE: THIS IS NOT A CERTIFIED COPY UNLESS SEALED.

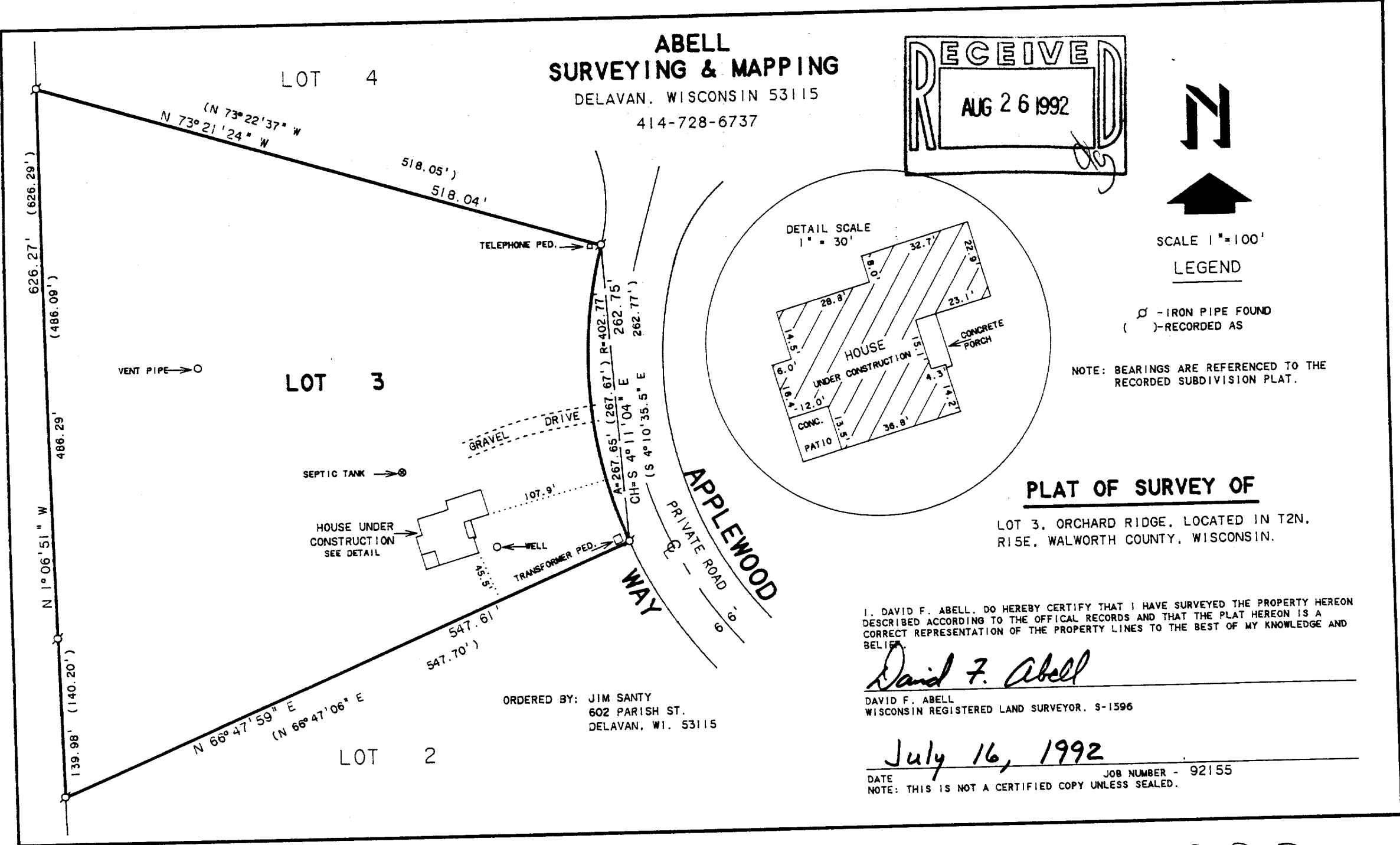

ORDERED BY: JIM SANTY  
602 PARISH ST.  
DELAVAN, WI. 53115

215-316

BOR-3