

ABELL SURVEYING & MAPPING

DELAVAN, WISCONSIN 53115

414-728-6737

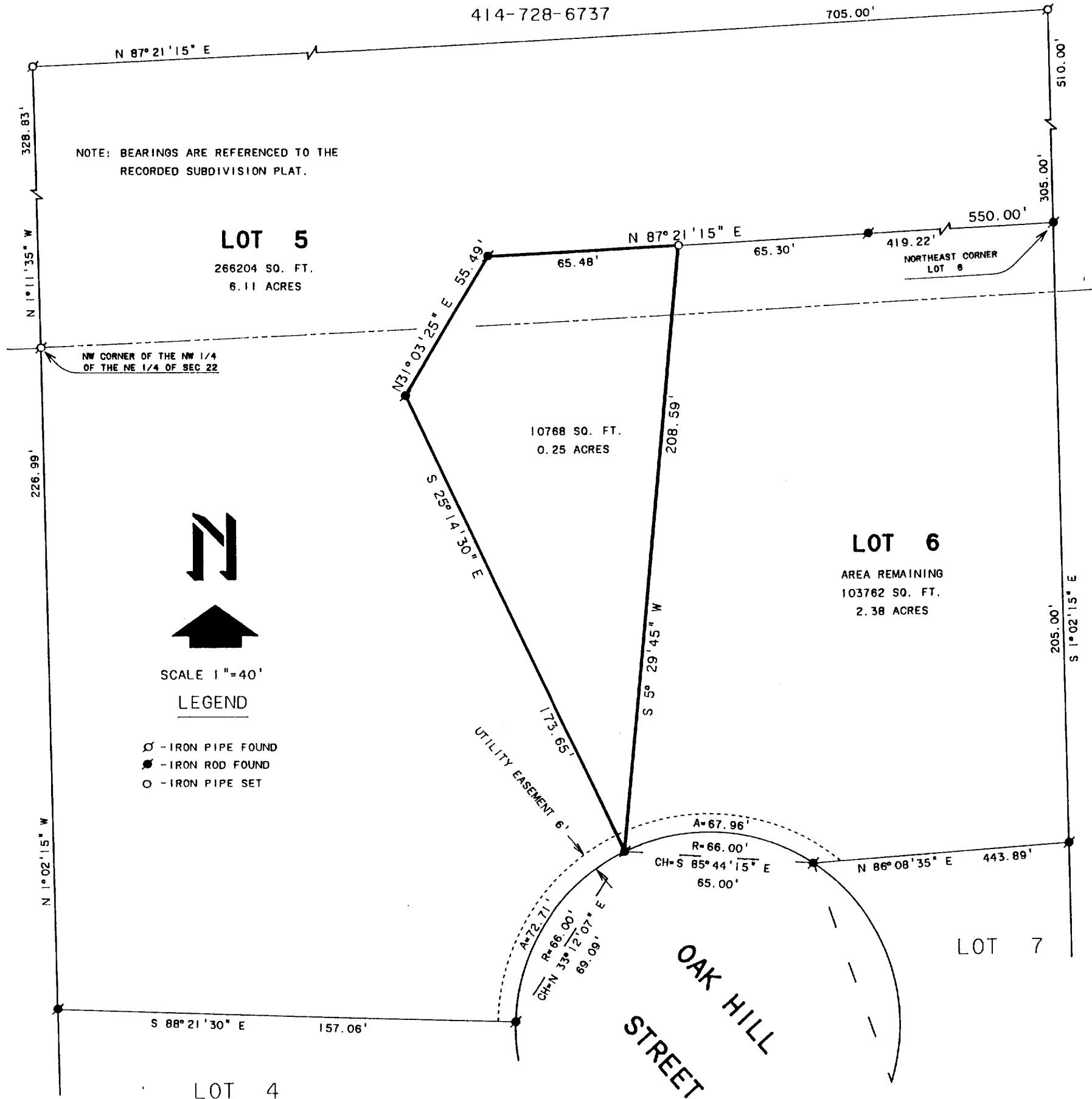

PLAT OF SURVEY OF

PART OF LOT 6, SUNSET HILLS ESTATES, A SUBDIVISION LOCATED IN T2N. R15E. WALWORTH COUNTY, WISCONSIN AND DESCRIBED AS FOLLOWS: COMMENCING AT THE NORTHEAST CORNER OF SAID LOT 6; THENCE S 87°21'15" W 484.52 FEET TO THE PLACE OF BEGINNING; THENCE S 5°29'45" W 208.59 FEET; THENCE N 25°14'30" W 173.65 FEET; THENCE N 31°03'25" E 55.49 FEET; THENCE N 87°21'15" E 65.48 FEET TO THE PLACE OF BEGINNING. AND CONTAINING 0.25 ACRES.

THIS IS A LOT LINE ADJUSTMENT

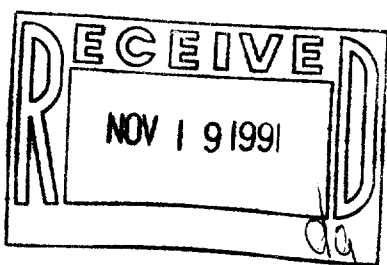

ORDERED BY: BILL LANGE
P.O. BOX 449
DELAVAN, WI. 53115

I, DAVID F. ABELL, DO HEREBY CERTIFY THAT I HAVE SURVEYED THE PROPERTY HEREON DESCRIBED ACCORDING TO THE OFFICAL RECORDS AND THAT THE PLAT HEREON IS A CORRECT REPRESENTATION OF THE PROPERTY LINES TO THE BEST OF MY KNOWLEDGE AND BELIEF.

David F. Abell

DAVID F. ABELL
WISCONSIN REGISTERED LAND SURVEYOR, S-1596

August 6, 1991

DATE JOB NUMBER - 91152

NOTE: THIS IS NOT A CERTIFIED COPY UNLESS SEALED.

215-296

BSU-6