

KOLB LAND CONSULTING, INC.

LAND SURVEYING • SUBDIVIDING • LAND PLANNING

929 WILLIAMS STREET

LAKE GENEVA, WISCONSIN 53147

414-248-3697

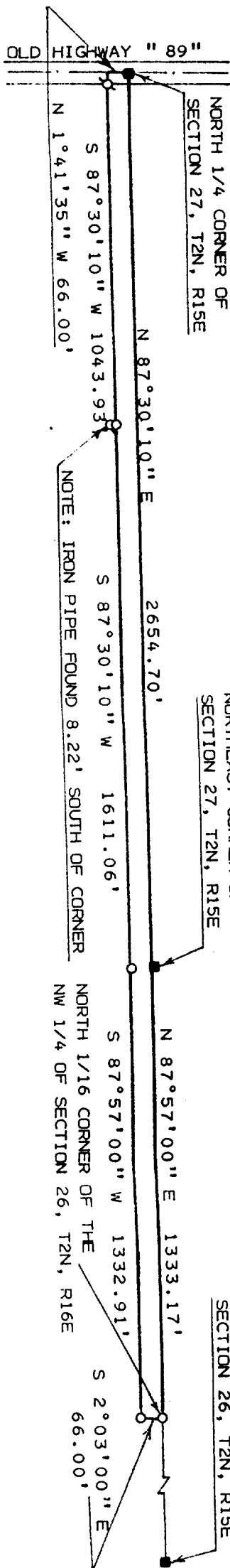

○ ○ ○
 - - - IRON PIPE FOUND
 - - - IRON PIPE SET
 ■ - - CONCRETE MONUMENT FOUND

SCALE: 1" = 400'

LEGEND

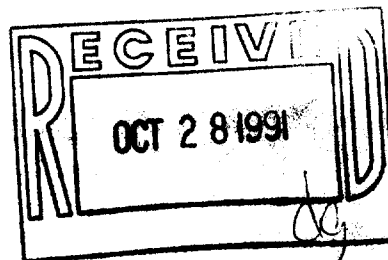

PLAT OF SURVEY OF

A 66 FOOT RIGHT-OF-WAY LOCATED IN THE NORTHEAST 1/4 OF SECTION 27 AND THE NORTHWEST 1/4 OF SECTION 26, T 2 N, R 15 E, TOWN OF DARIEN, WALWORTH COUNTY, WISCONSIN THE NORTH LINE BEING DESCRIBED AS FOLLOWS: BEGINNING AT THE NORTH 1/4 CORNER OF SAID SECTION 27; THENCE N 87°30'10" E 2654.70 FEET ALONG THE NORTH LINE OF THE NORTHEAST 1/4 OF SAID SECTION 27 TO THE NORTHEAST CORNER OF SAID SECTION 27; THENCE N 87°57'00" E 1333.17 FEET ALONG THE NORTH LINE OF THE NORTHWEST 1/4 OF SAID SECTION 26 TO THE POINT OF TERMINATION.

ORDERED BY: FARM CREDIT SERVICES
 1705 HIGHWAY 14 WEST
 P.O. BOX 1589
 JANESVILLE, WI 53547-1589



I, HAROLD H. KOLB, DO HEREBY CERTIFY THAT I HAVE SURVEYED THE PROPERTY HEREON DESCRIBED ACCORDING TO THE OFFICIAL RECORDS, AND THAT THE PLAT HEREON IS A CORRECT REPRESENTATION OF THE LOT LINES TO THE BEST OF MY KNOWLEDGE AND BELIEF. THIS SURVEY IS NOT VALID UNLESS THE SURVEYOR'S SIGNATURE IS IN RED.

HAROLD H. KOLB

WISCONSIN REGISTERED LAND SURVEYOR, S-187

DATE NOVEMBER 7, 1990

REVISED _____

REVISED _____