

DUNHAM SURVEYING, S.C.
 SURVEYING & SUBDIVIDING
 DELAVAN, WISCONSIN 53115

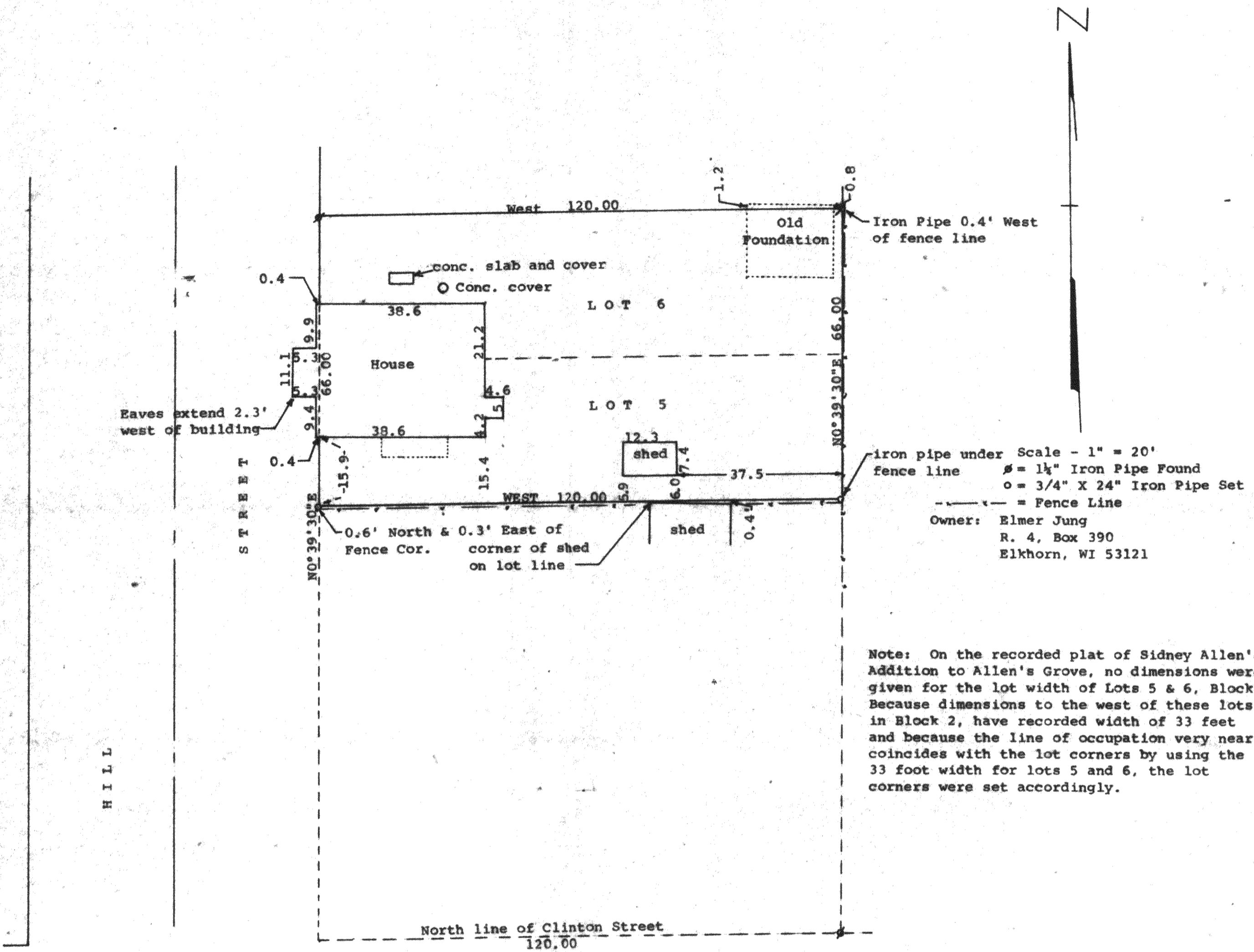

Note: On the recorded plat of Sidney Allen's Addition to Allen's Grove, no dimensions were given for the lot width of Lots 5 & 6, Block 1. Because dimensions to the west of these lots in Block 2, have recorded width of 33 feet and because the line of occupation very nearly coincides with the lot corners by using the 33 foot width for lots 5 and 6, the lot corners were set accordingly.

STATE OF WISCONSIN) SS
 COUNTY OF WALWORTH)

I, George T. Dunham, Surveyor, certify that I have surveyed the property described as follows:

Lots 5 and 6 in Block 1 of Sidney Allen's Addition to the Village of Allen's Grove in Section 31, T 2 N, R 15 E, Walworth County, Wisconsin,

and that the plat shown above is a correct representation thereof and shows the size and location of the property, its exterior boundaries, the location of all visible structures and dimensions of all principal buildings thereon, boundary fences, apparent easements, roadways and visible encroachments, if any, and that I have surveyed the property hereon described, according to the official records, to the best of my knowledge and belief.

July 17, 1989

George T. Dunham
 George T. Dunham, Surveyor

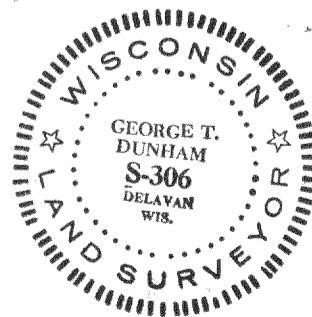
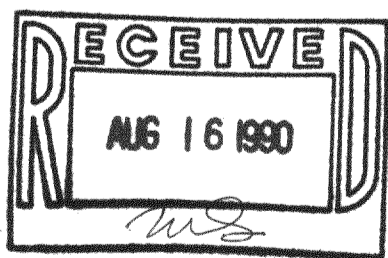

TAX KEY # BAGV 00002

SURVEY # 215-269