

**ABELL**  
**SURVEYING & MAPPING**  
 DELAVAN, WISCONSIN 53115  
 414-728-6757

MIN. REAL YARD - 25'  
 MIN. SIDE YARD - 15'  
 MIN. STREET YARD SUB. RD. - 25'  
 MIN. STREET YARD S.T.H. - 85'

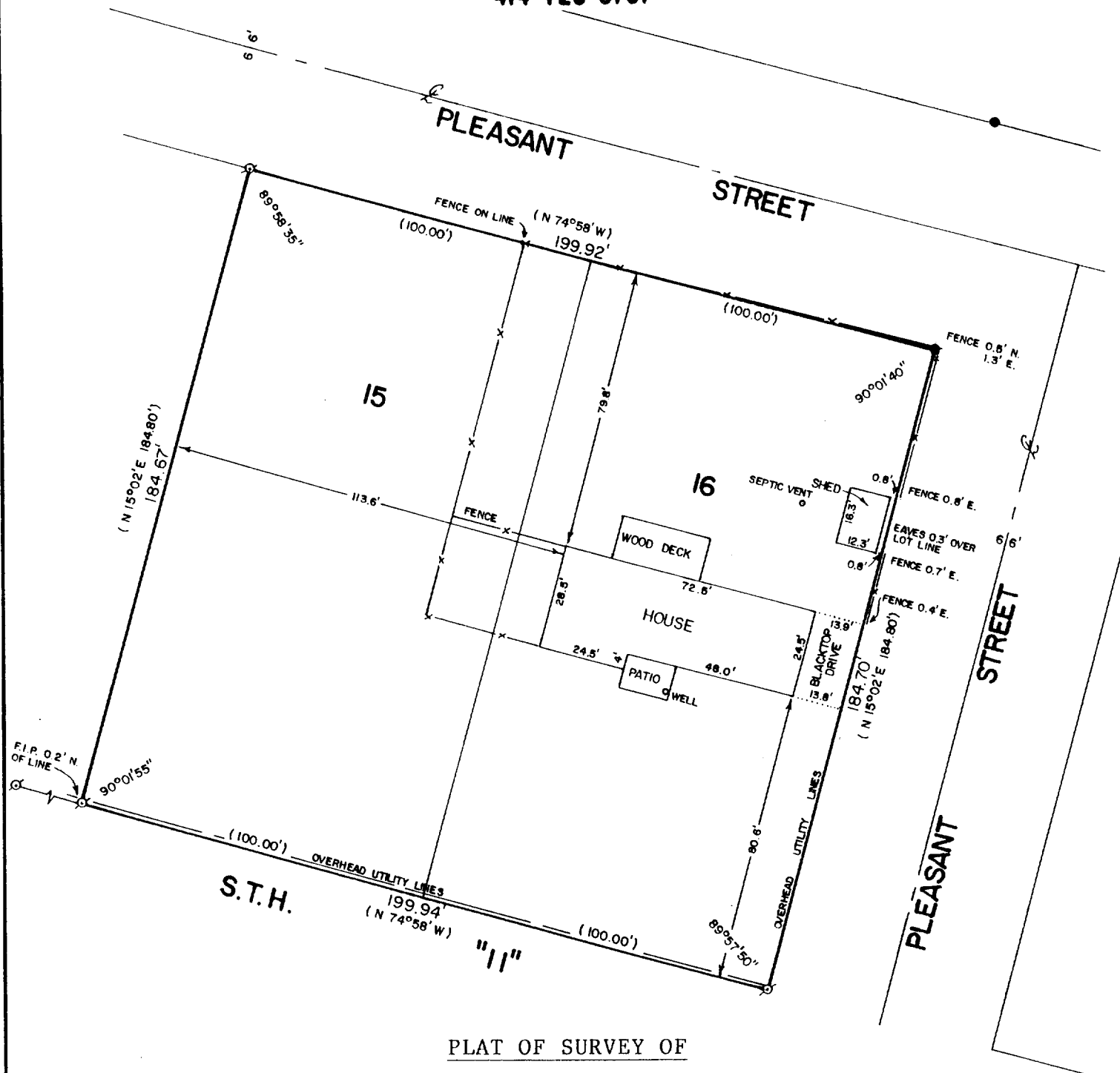

PLAT OF SURVEY OF

LOTS 15 AND 16 OF HIEMSTRA'S SUBDIVISION, LOCATED IN T2N, R15E,  
 WALWORTH COUNTY, WISCONSIN.

OWNER: LARRY HEINDL  
 RT. 2, BOX 153  
 DELAVAN, WI. 53115

NOTE: ON THE SUBDIVISION PLAT OF  
 HIEMSTRA'S SUBDIVISION, THERE IS  
 A BUILDING SETBACK LINE SHOWN  
 AS 110 FEET FROM THE CENTERLINE  
 OF S.T.H. "11".

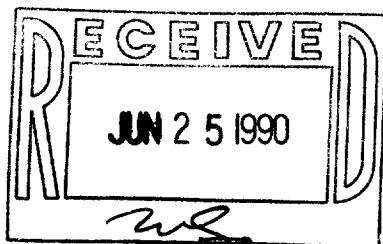

SCALE - 1"=40'

LEGEND

- ⊗ - IRON PIPE FOUND
- - CONCRETE MONUMENT FOUND
- ( ) - RECORDED AS

I, DAVID F. ABELL, DO HEREBY CERTIFY  
 THAT I HAVE SURVEYED THE PROPERTY  
 HEREON DESCRIBED ACCORDING TO THE  
 OFFICIAL RECORDS AND THAT THE PLAT  
 HEREON IS A CORRECT REPRESENTATION  
 OF THE PROPERTY LINES TO THE BEST OF  
 MY KNOWLEDGE AND BELIEF.

*David F. Abell*  
 DAVID F. ABELL  
 WISCONSIN REGISTERED LAND SURVEYOR, S-1596

Tax # BHS-14  
 BHS-15

DATE *May 30, 1990*  
 JOB NUMBER - 90096  
 NOTE: THIS IS NOT A CERTIFIED COPY UNLESS SEALED.

215-267