

WALWORTH COUNTY  
SURVEYING & MAPPING  
LAKE GENEVA, WISCONSIN

(LOT 25)

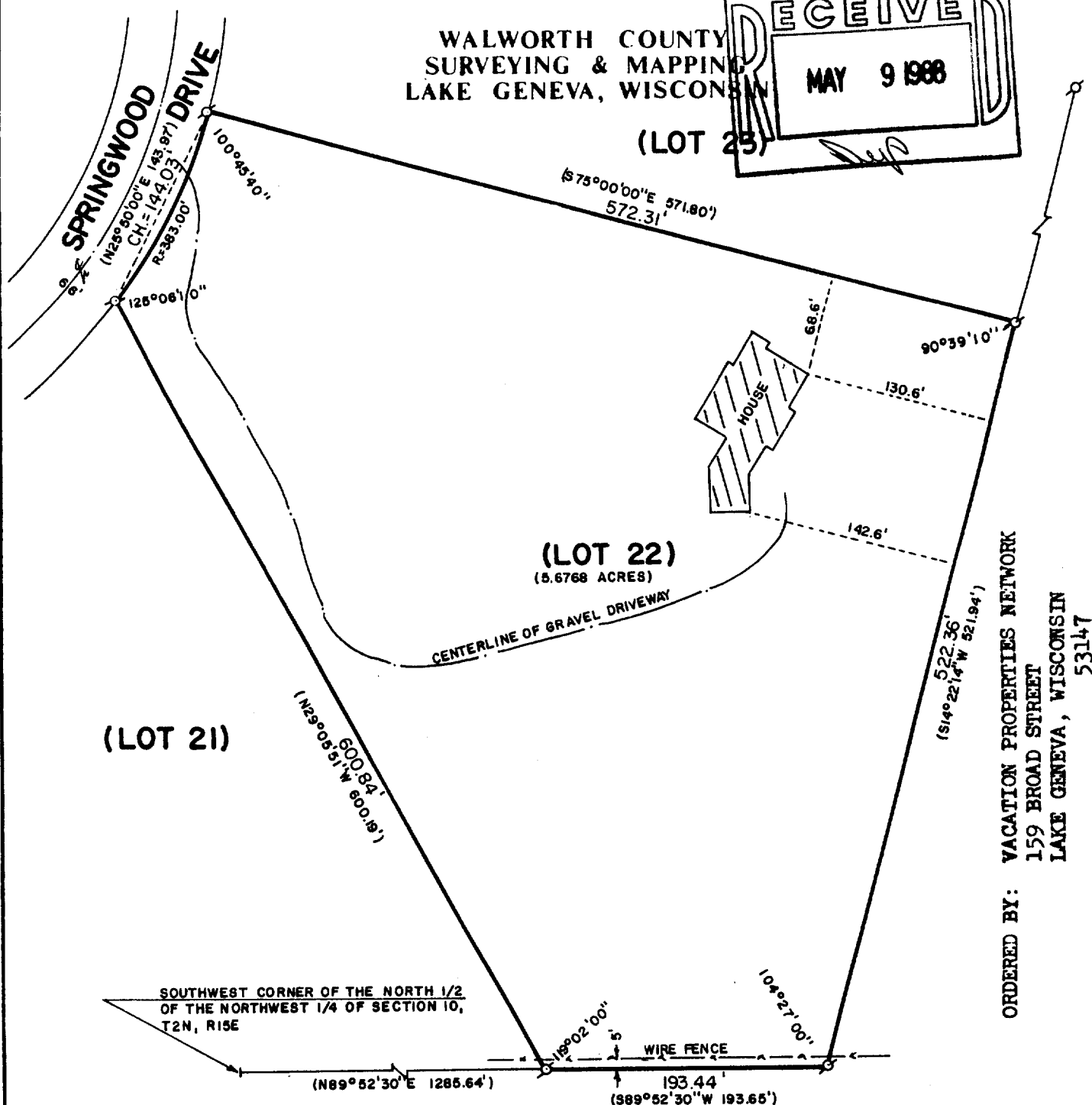
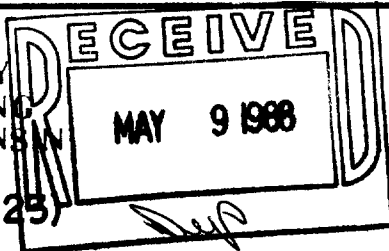

ORDERED BY: VACATION PROPERTIES NETWORK  
159 BROAD STREET  
LAKE GENEVA, WISCONSIN 53147

PLAT OF SURVEY OF

Lot 22 of Springwood Farm Subdivision (unrecorded). That part of the North 1/2 of the Northwest 1/4 of Section 10, Town 2 North, Range 15 East, in the Town of Darien, Walworth County, Wisconsin, bounded and described as follows: Commencing at the Southwest corner of the North 1/2 of said Northwest 1/4 Section; thence North 89° 52' 30" East, along the South line of the North 1/2 of said 1/4 Section, 1285.64 feet to the point of beginning; thence North 29° 05' 51" West, 600.19 feet to a point on a curve whose center lies to the Northwest with a radius of 383.00 feet and a chord bearing North 25° 50' 00" East, 143.97 feet; thence northeasterly along the arc of said curve, 144.84 feet; thence South 75° 00' 00" East, 571.80 feet; thence South 14° 22' 14" West, 521.94 feet to the South line of the North 1/2 of said 1/4 Section; thence South 89° 52' 30" West, 193.65 feet to the point of beginning.



SCALE: 1"=100'

⊙ - IRON PIPE FOUND  
( ) - RECORDED AS

I, ROBERT M. BAERENWALD, DO HEREBY CERTIFY THAT I HAVE SURVEYED THE PROPERTY HEREON DESCRIBED ACCORDING TO THE OFFICIAL RECORDS AND THAT THE PLAT HEREON IS A CORRECT REPRESENTATION OF THE PROPERTY LINES TO THE BEST OF MY KNOWLEDGE AND BELIEF.

*Robert M. Baerenwald*  
ROBERT M. BAERENWALD  
WISCONSIN REGISTERED LAND SURVEYOR, S-1508

DATE *Jun. 27, 1988* JOB NO. 1391

NOTE: THIS IS NOT A CERTIFIED COPY UNLESS SEALED.