

DUNHAM SURVEYING, S.C.
SURVEYING & SUBDIVIDING
DELAVER, WISCONSIN 53115

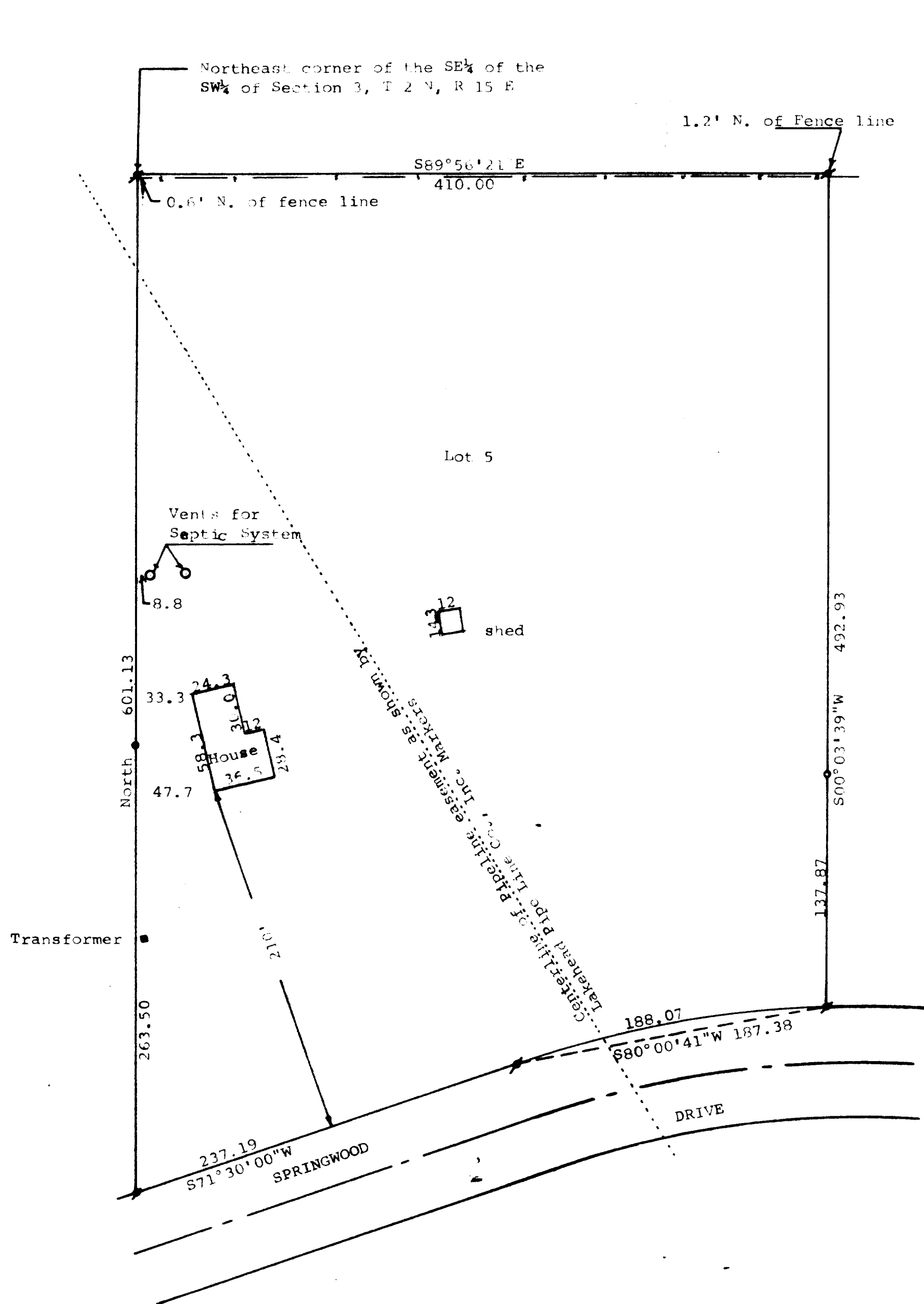

Scale - 1" = 60'
 ● = 1 1/4" Iron Pipe Found
 ○ = 3/4" Iron Pipe Found
 ● = 1/2" Iron Pipe Found
 --- = Fence Line
 Bearings used are those of record by original Survey.
 Survey ordered by: Realty World, Carmin Realtors
 811 East Geneva Street
 Delavan, WI 53115

STATE OF WISCONSIN) ss
 COUNTY OF WALWORTH)

I, George T. Dunham, Surveyor, certify that I have surveyed the property described as follows:

Lot 5 - Springwood Farm Subdivision (unrecorded) more particularly bounded and described as follows: Commencing at the N. E. corner of the SE 1/4 of the SW 1/4 of Section 3, T 2 N, R 15 E, Walworth County, Wisconsin; thence S89°56'21"E along the north line of said 1/4, 1/4 Section 410.00 feet; thence S00°03'39"W, 492.93 feet to a point on a curve whose center lies to the south, with a radius of 633.00 feet and a chord bearing S80°00'41"W 187.38 feet; thence southwesterly, 188.07 feet along said curve; thence S71°30'00"W, 237.19 feet; thence North 601.13 feet to the place of beginning, subject to easements, of record.

and that the map shown hereon is a correct representation thereof and shows the size and location of the property, its exterior boundaries, the location of all visible structures and dimensions of all principal buildings thereon, boundary fences, apparent easements, roadways and visible encroachments, if any, and that I have surveyed the property, hereon described according to the official records, to the best of my knowledge and belief.

May 20, 1987

George T. Dunham
 George T. Dunham, Surveyor

