

DUNHAM SURVEYING, S.C.
 SURVEYING & SUBDIVIDING
 DELAVAN, WISCONSIN 53115

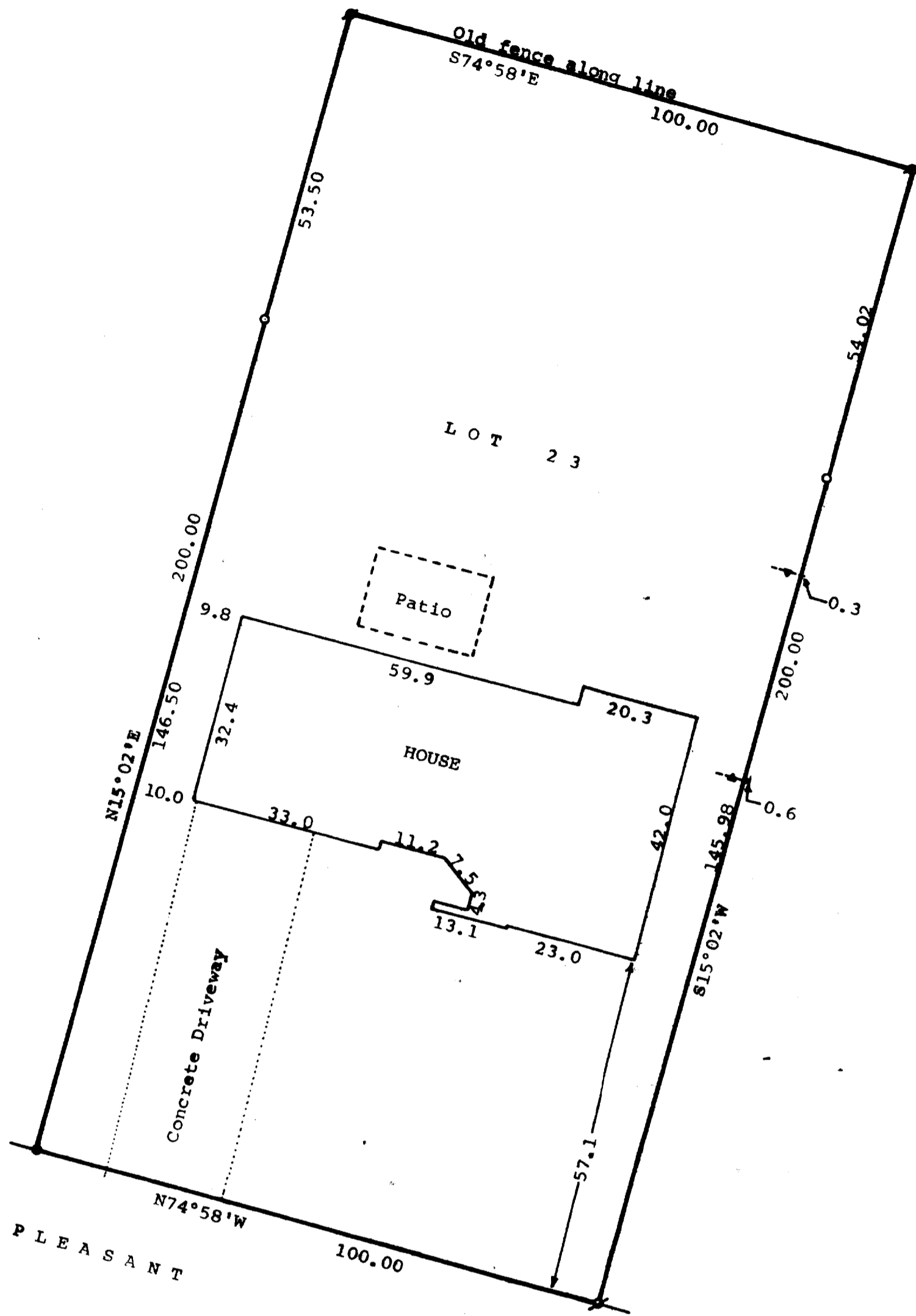
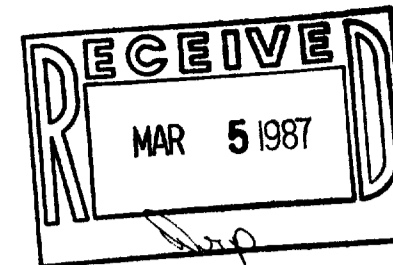

- Scale - 1" = 20'
- = Concrete Monument Found
 - ⊗ = 1" Dia. Iron Pipe Found
 - = Iron Pipe Set 1" x 24"
 - ⚡ = Clothes Line Pole

Bearings used are those of record.

Survey ordered by: Century 21, Skandia Realty
 312 South 7th Street
 Delavan, WI 53115

STATE OF WISCONSIN)
 COUNTY OF WALWORTH) SS

I, George T. Dunham, Surveyor, certify that I have surveyed the property described as follows,
 Lot 23 of Hiemstra's First Addition, a subdivision located in the Southwest ¼ of the Northeast ¼ of Section 13, T2N, R15E, Walworth County, Wisconsin,
 and that the map shown hereon is a correct representation thereof and shows the size and location of the property, its exterior boundaries, the location of all visible structures and dimensions of all principal buildings thereon, boundary fences, apparent easements, roadways and visible encroachments, if any, and that I have surveyed the property hereon described, according to the official records, to the best of my knowledge and belief.
 September 22, 1986.

George T. Dunham
 George T. Dunham, Surveyor

