

PLAT OF EAST 20 ACRES OF THAT PART OF THE WEST 1/2 OF THE NW 1/4 OF SECTION 9 T2N, R15E LYING NORTH OF S. T. H. NO. 11 WALWORTH COUNTY, WISCONSIN, DESCRIBED AS FOLLOWS:

COMMENCE AT THE NW CORNER OF SECTION 9 THENCE EAST 839.3' TO THE POINT OF BEGINNING. THENCE EAST 485±; THENCE SOUTH 1969.5'; THENCE NORTHWESTERLY ALONG THE CENTERLINE OF S. T. H. NO. 11 580± THENCE NORTH 1639.5± TO THE POINT OF BEGINNING. INTENDED TO CONVEY THE EAST 20 ACRES.

NORTHWEST CORNER OF SECTION 9 T2N, R15E, AS FENCED

1324.3'

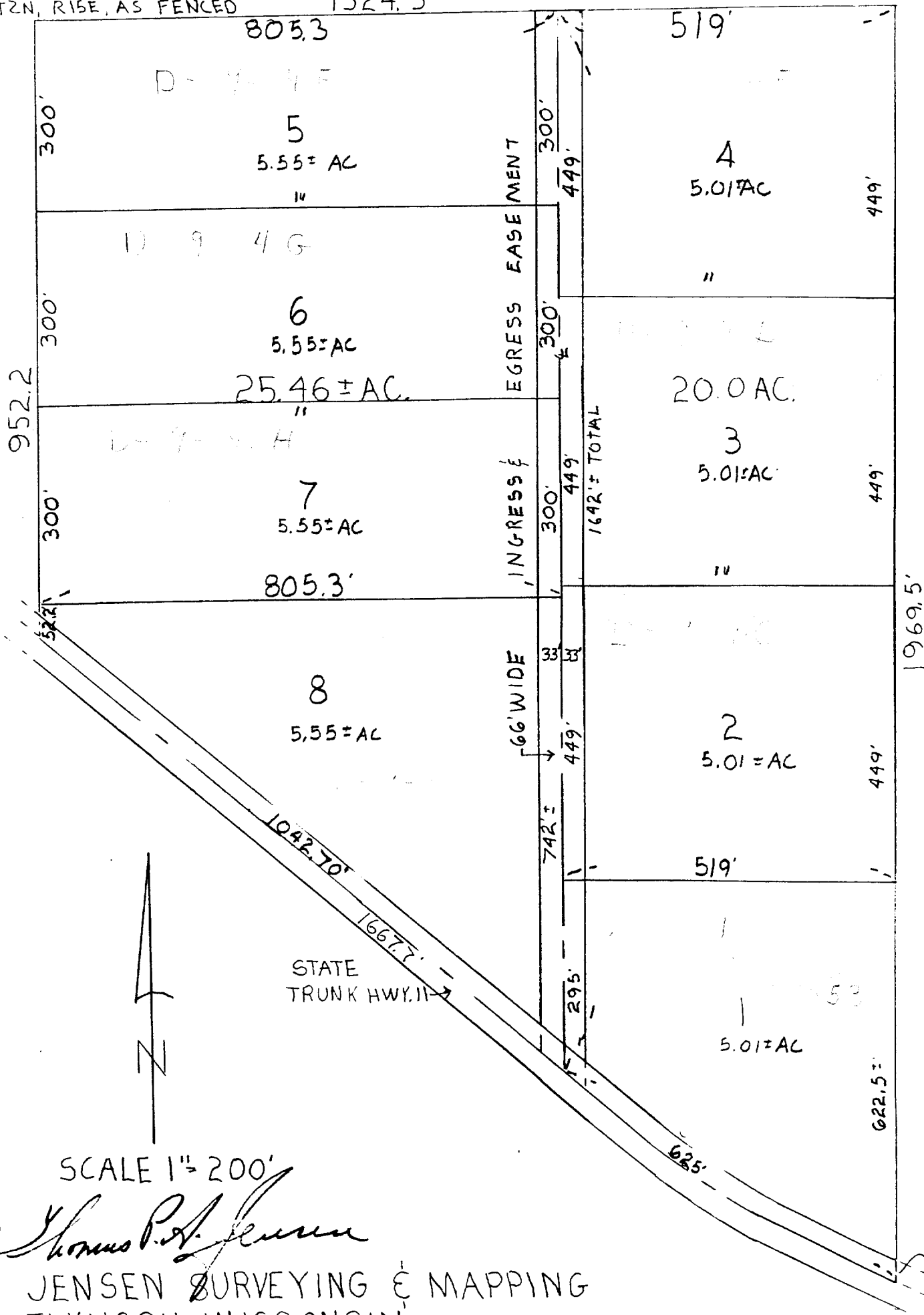

SCALE 1" = 200'

*Thomas P. Jensen*

JENSEN SURVEYING & MAPPING

ELKHORN, WISCONSIN

APRIL 24, 1979

REVISED MAY 15, 1980

DRAWING PREPARED FOR:

MR. ADDINO

1914 N. NEWLAND AVE.

215-195