

DUNHAM SURVEYING, S. C.
SURVEYING & SUBDIVIDING
DELAVAN, WISCONSIN 53115

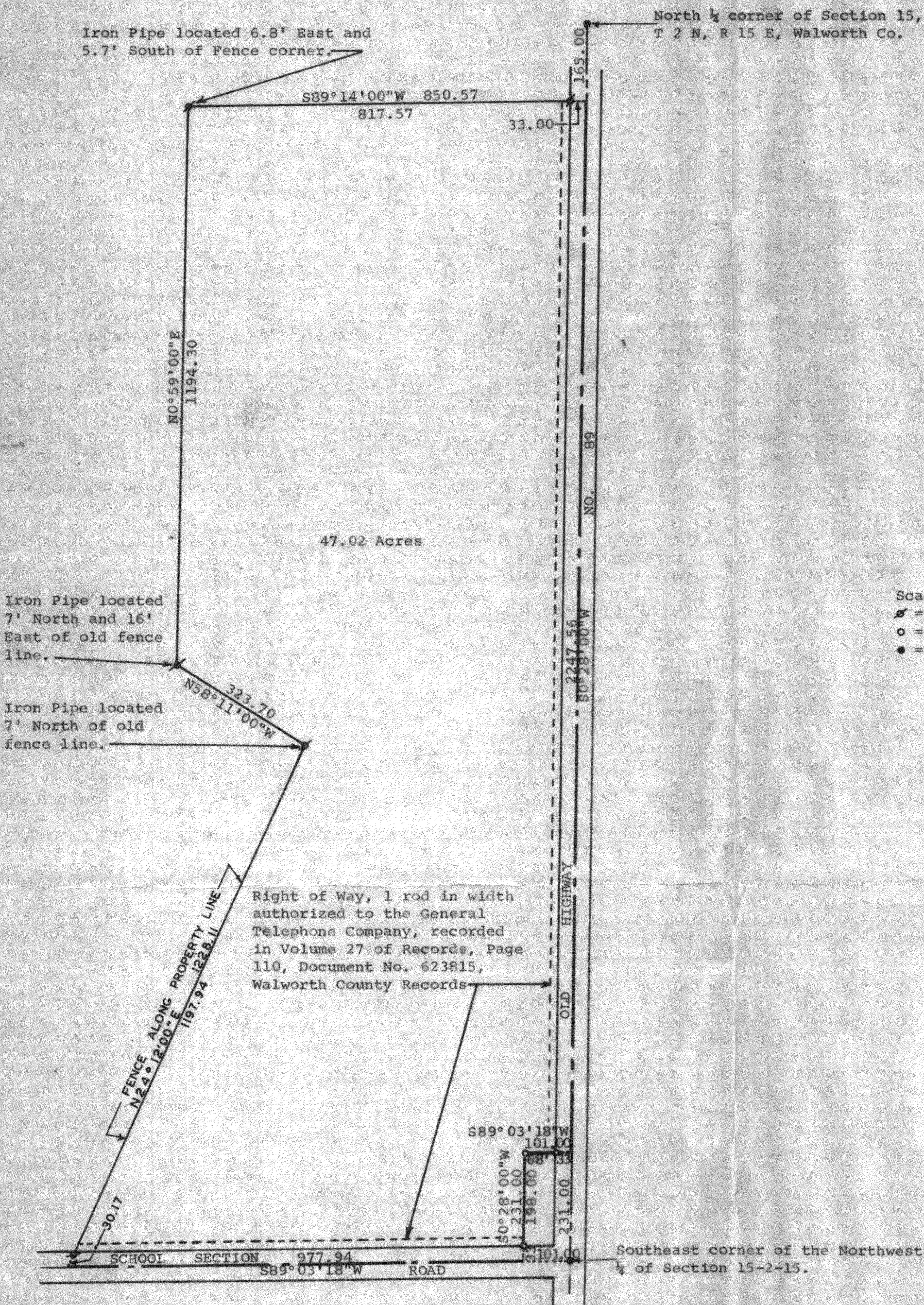

Scale - 1" = 200'
 ⚭ = Iron Pipe Found
 ○ = Iron Pipe Set
 ● = Concrete Monument

STATE OF WISCONSIN)
 COUNTY OF WALWORTH) SS

I, George T. Dunham, Surveyor, certify that I have surveyed the property described as follows,

A parcel of land located in the Northwest ¼ of Section 15, T2N, R15E, Walworth County, Wisconsin, described as follows: Commencing at the North ¼ corner of said Section 15; thence S0°28'00"W along the east line of said Northwest ¼ 165.00 feet to the place of beginning; thence S89°14'00"W 850.57 feet; thence S0°59'00"W 1194.30 feet; thence S58°11'00"E 323.70 feet; thence S24°12'00"W 1228.11 feet (recorded as 1223.8 feet) to the south line of said Northwest ¼; thence N89°03'18"E along said south line 977.94 feet to a point located 101.00 feet S89°03'18"W from the southeast corner of said Northwest ¼; thence N0°28'00"E parallel with the east line of said Northwest ¼, 231.00 feet; thence N89°03'18"E parallel with the south line of said Northwest ¼ 101.00 feet to the east line of said Northwest ¼; thence N0°28'00"E 2247.56 feet to the place of beginning containing 47.02 acres of land.

and that the above map is a true representation thereof and shows the size and location of the property, its exterior boundaries, boundary fences, apparent easements, roadways and visible encroachments, if any. The set of farm buildings on this property are all located more than 40 feet from the road right of way and are all greater than 400 feet from all exterior boundaries.

This survey is made for the use of the present owners of the property, and also those who purchase, mortgage, or guarantee the title thereto within one (1) year from date hereof.
 February 18, 1980

George T. Dunham
 George T. Dunham, Surveyor

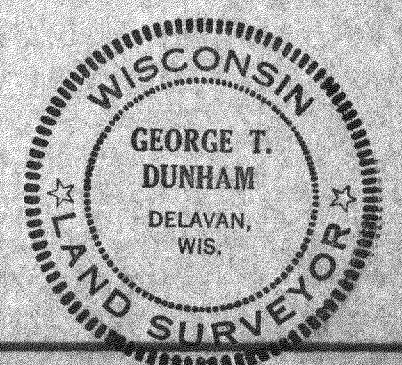

BD154

215-182