

GEORGE T. DUNHAM
SURVEYING & SUBDIVIDING
DELAVAN, WISCONSIN

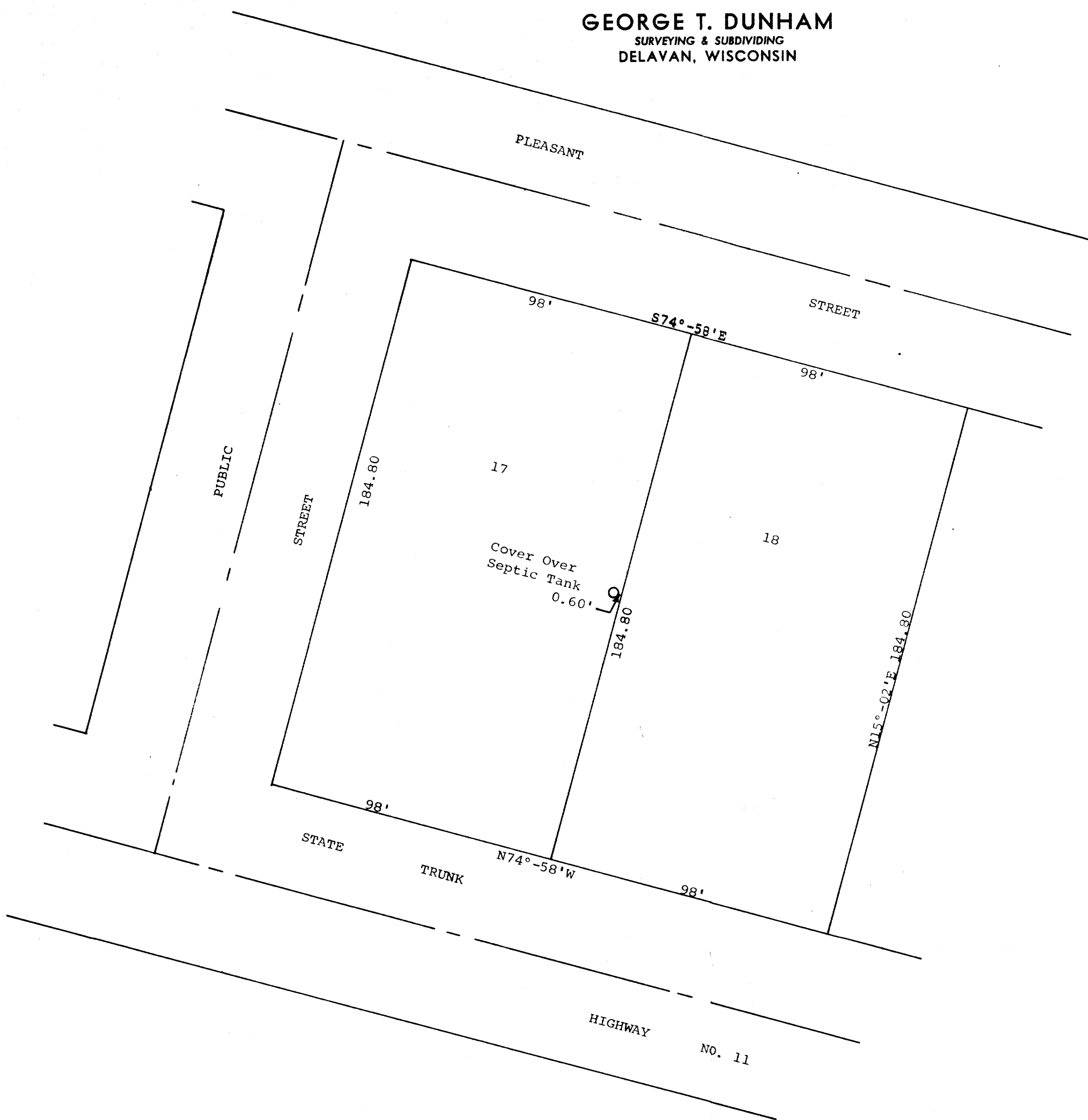

Scale - 1" = 30'

STATE OF WISCONSIN) SS
COUNTY OF WALWORTH)

I, George T. Dunham, Surveyor, certify that on this date, I did survey the northwesterly line of Lot 18 of Hiemstra's First Addition, located in Section 13, T 2 N, R 15 E, Walworth County, Wisconsin, and found the cover over the septic tank on the adjoining Lot 17 of said subdivision to be located 0.60 of a foot west of said northwesterly line of Lot 18.

April 21, 1971

George T. Dunham
George T. Dunham, Surveyor

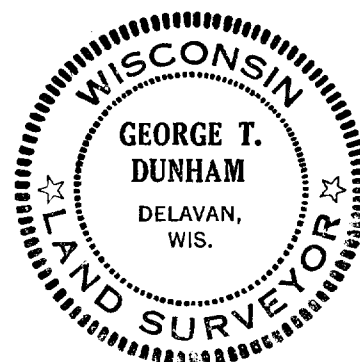

BHSA-1
"-2

215-106-