

GEORGE T. DUNHAM
 SURVEYING & SUBDIVIDING
 DELAVAN, WISCONSIN

Northeast Corner of the Northwest 1/4
 of the Northeast 1/4 of Section 8-2-15

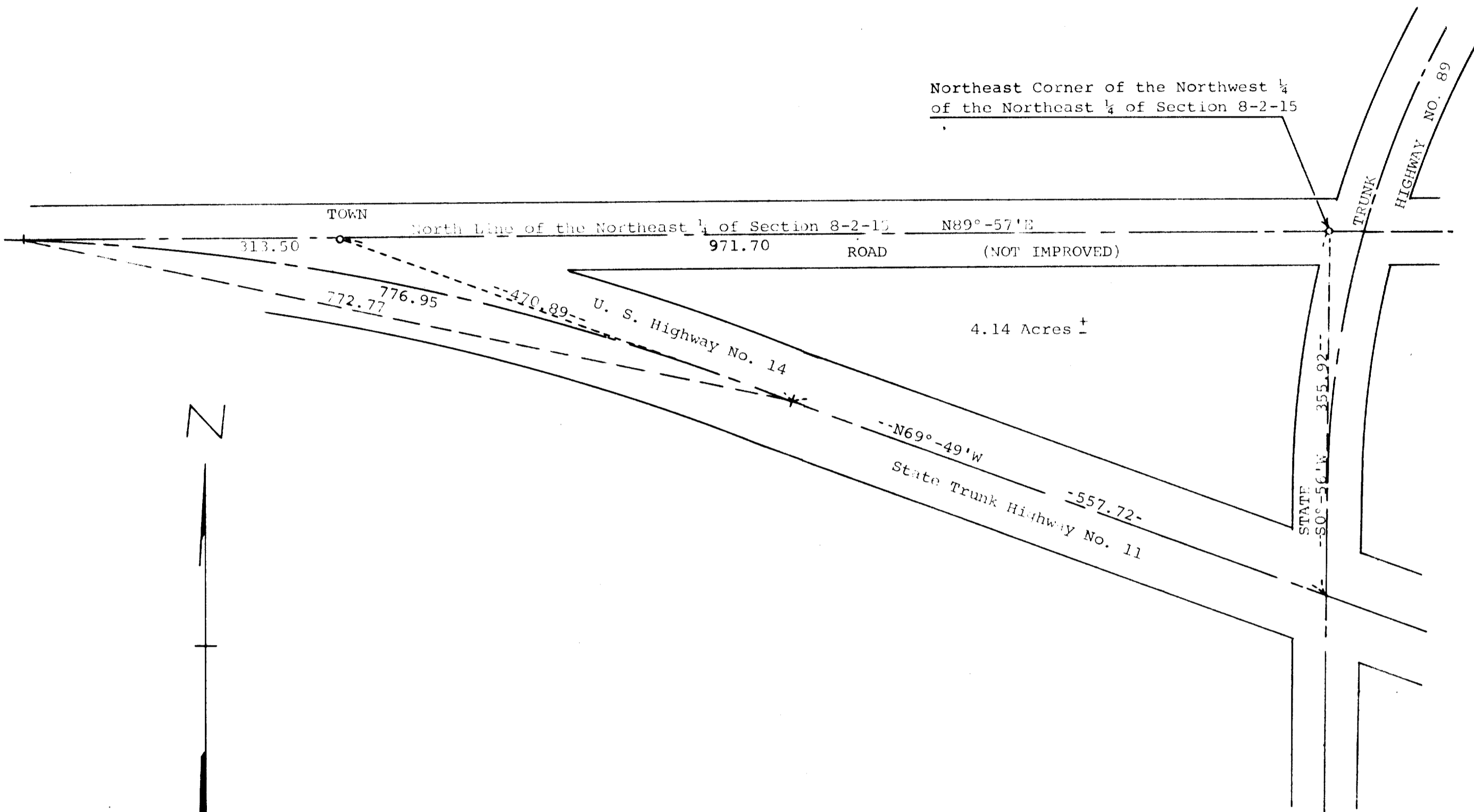

Scale - 1" = 100'
 ○ = Iron Pipe

Plat of survey of the land known as Tally-Ho located in the
 Northwest 1/4 of the Northeast 1/4 of Section 8, T 2 N, R 15 E,
 Walworth County, Wisconsin.
 September 2, 1971

George T. Dunham
 George T. Dunham, Surveyor

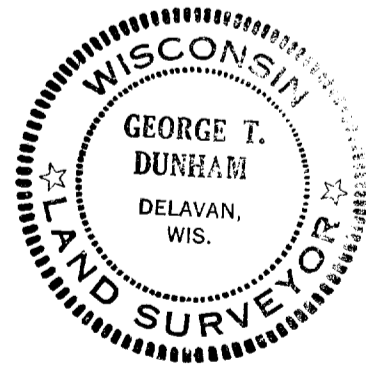

215-105

K&E 10-7155 280-10-69
 BD-8-15