

PLAT OF SURVEY

LEGAL DESCRIPTION:
 A PARCEL OF LAND LOCATED IN THE SOUTHWEST 1/4 OF THE SOUTHEAST 1/4 OF SECTION 31 IN TOWNSHIP 2 NORTH, RANGE 15 EAST, IN THE TOWN OF DARIEN, WALWORTH COUNTY, WISCONSIN.

MORE PARTICULARLY DESCRIBED AS:
 LOTS 32 - 34 AND THE NORTHERN HALF OF LOT 35 OF SIDNEY ALLEN'S ADDITION TO ALLEN'S GROVE SUBDIVISION AS RECORDED IN DOCUMENT NO. C003S016 PER THE WALWORTH COUNTY REGISTER OF DEEDS.

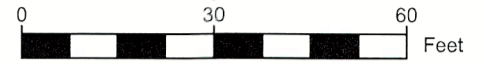
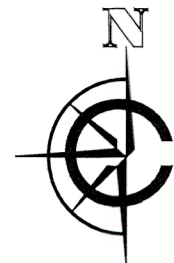

SCALE: 1" = 30'
 SHEET SIZE: 11 x 17

LEGEND

- EXISTING GRAVEL
- FOUND 1" IRON PIPE
- (xx) RECORDED AS
- xc EXISTING FENCE

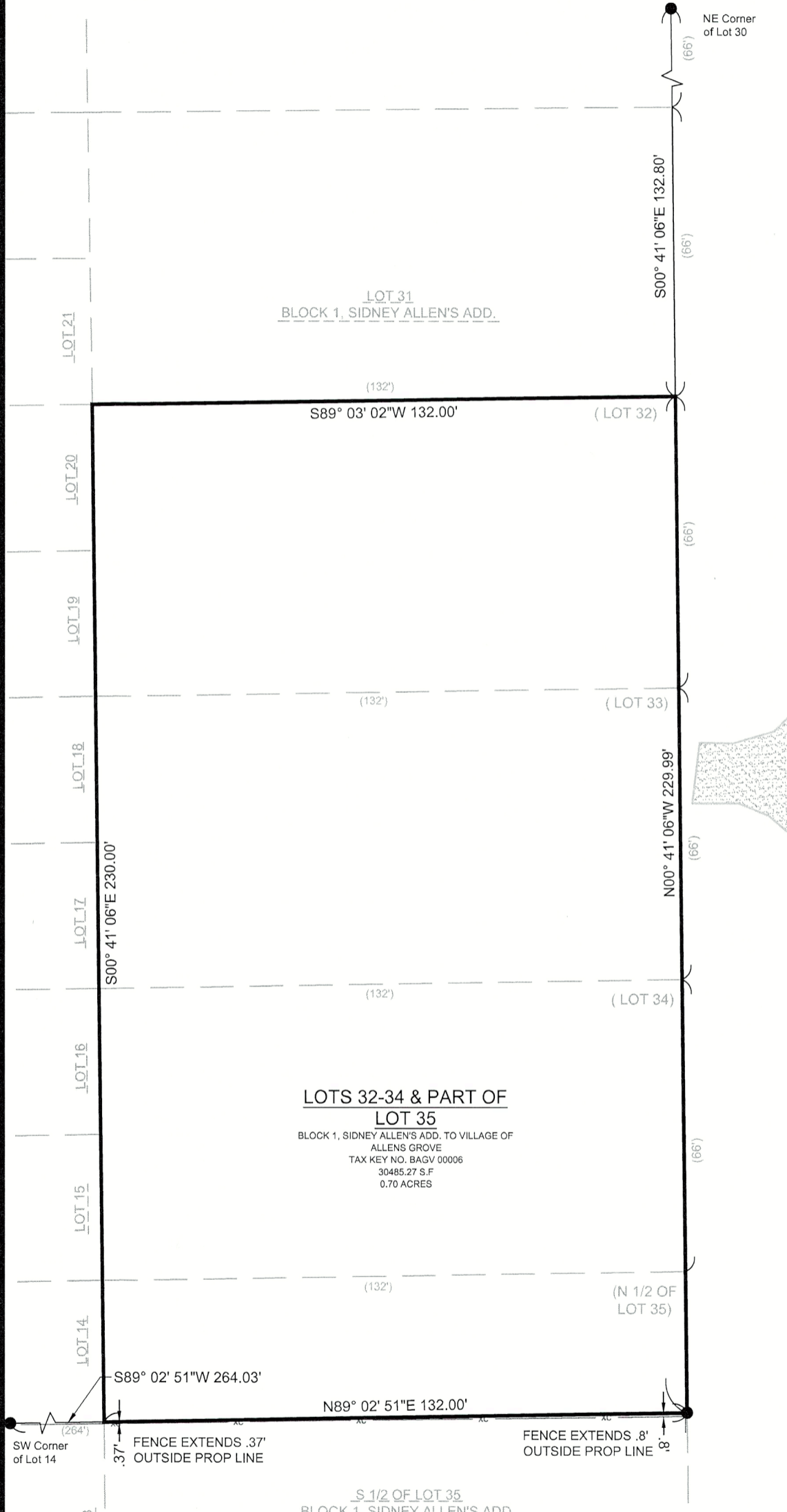

BASIS OF BEARING:
 THE WISCONSIN STATE PLANE COORDINATE SYSTEM, NAD-83, SOUTH ZONE.
 THE NORTHERN BOUNDARY LINE OF LOTS 32-34 ASSUMED TO BEAR S89°02'51"W.

SURVEY ORDERED BY:
 MAYRA INIGUEZ

PROPERTY ADDRESS:
 N2545 NORTH ROAD
 DARIEN, WI 53114

FIELD WORK COMPLETED ON:
 JULY 10, 2024

SURVEYOR:
 PAUL H. VAN HENKELUM, PLS
 CARDINAL ENGINEERING LLC



"I HEREBY CERTIFY THAT I HAVE SURVEYED THE ABOVE DESCRIBED PROPERTY AND THE MAP IS A TRUE AND CORRECT REPRESENTATION OF ITS EXTERIOR BOUNDARIES AND SHOWS THE SIZE AND LOCATION OF ALL VISIBLE STRUCTURES, APPARENT EASEMENTS AND ENCROACHMENTS, IF ANY."

PAUL H. VAN HENKELUM, PLS #1931 DATE: 7/30/2024

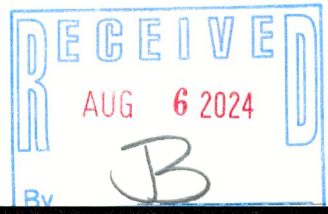

215-915

CARDINAL
 PLAN | SURVEY | ENGINEER

526 S WELLS STREET,
 LAKE GENEVA, WI 53147
 262-757-8776
 PLANSURVEYENGINEER.COM

DATE: 07 / 29 / 2024 JOB No. 24231
 SHEET 1 OF 1 GMO