

LOCATION: W9508 WEST BOUND LANE, DARIEN WI
 PREPARED FOR: DENNIS & JANET LYTLE
 LEGAL DESCRIPTION:
 Lot 1 of Certified Survey Map 987 being in the Northwest 1/4 of Section 30,
 Township 2 North, Range 15 East, Walworth County, Wisconsin

PLAT OF SURVEY

Survey No. 18-5128

OWNERS:
 DENNIS N. & JANET L. LYTLE
 W9508 WESTBOUND LANE
 DARIEN, WI 53114-1349

TAX ID: BA 98700001

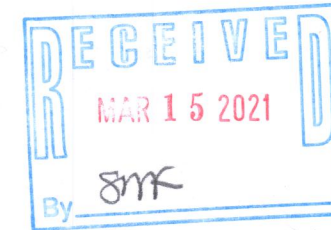

LEGEND

- 1" IRON PIPE- FOUND
- SET 5/8" IRON ROD

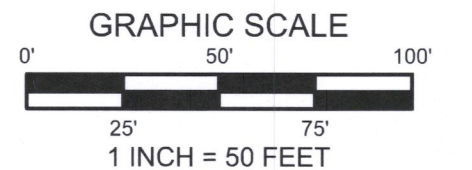

BEARINGS ARE BASED ON THE
 WALWORTH COUNTY COORDINATE
 SYSTEM - GRID NORTH

I have surveyed the above-described property and the above map is a true representation thereof and shows the size and location of the property, its exterior boundaries, the location and dimensions of all structures thereon, fences, apparent easements and roadways, and visible encroachments, if any.

No title commitment or results of a title search were provided to this office pertaining to this survey. This Plat Of Survey may not reflect easements of record, encumbrances, restrictions, ownership, title evidence, or other facts that a current and accurate title search may disclose.

This survey is made for the exclusive use of the present owners of the property, and also those who purchase, mortgage, or insure the title thereto within one (1) year from date hereof; and as to them I warrant the accuracy of said survey map.

Peter J. Nielson

PETER J. NIELSON, PROFESSIONAL LAND SURVEYOR, S-2527

DRAWING BY: PJN
 FIELD WORK BY: SCO

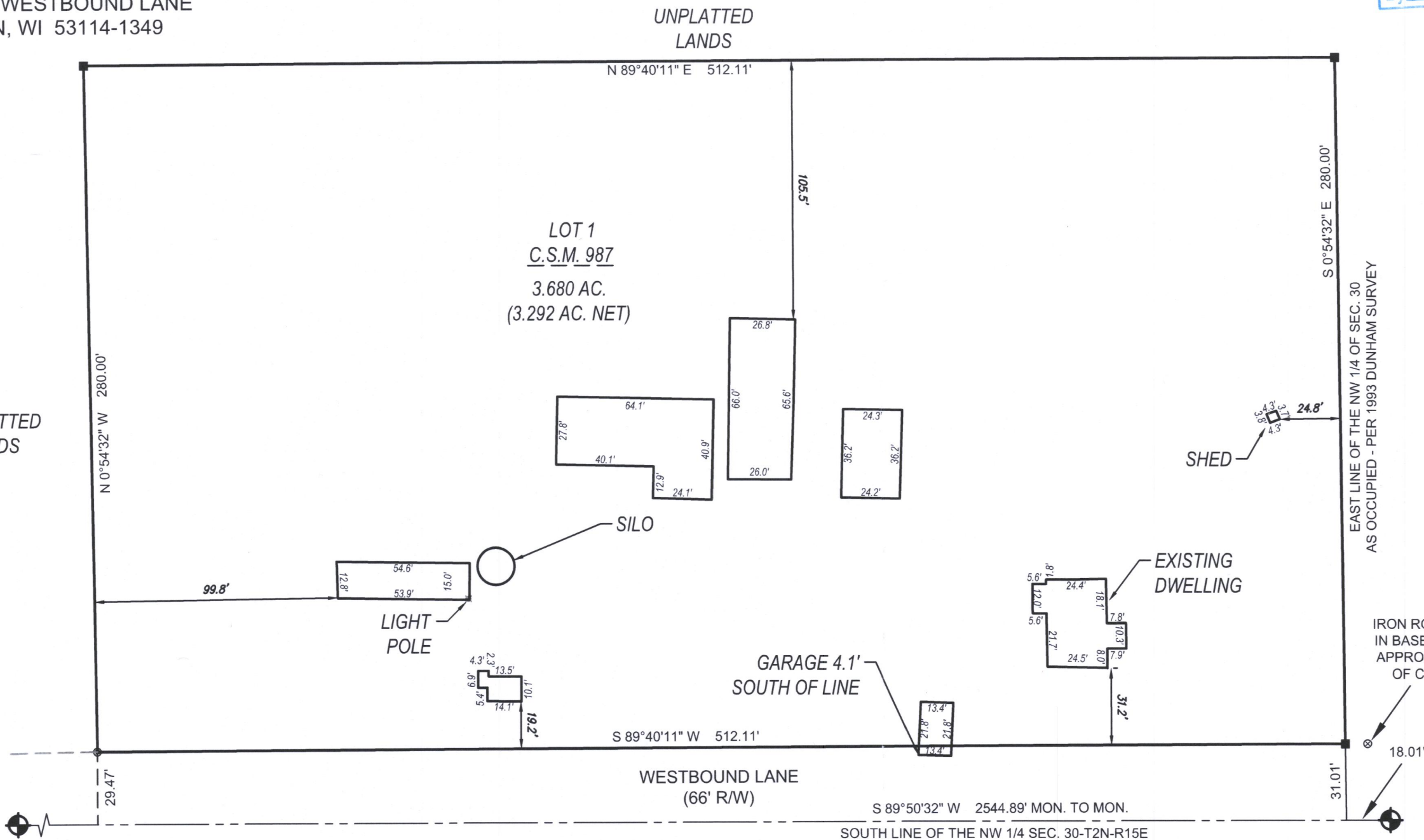

WEST 1/4 CORNER OF
 SEC. 30 T2N, R15E
 (CONC. MON. FOUND)

5482 S. WESTRIDGE DRIVE
 NEW BERLIN, WI 53151
 (262) 402-5040
 432 MILWAUKEE AVENUE
 BURLINGTON, WI 53185
 (262) 248-3697

P:\Shared\1 - Projects\2020\20_5040 - Lakeshore Equine Services - W9508 Westbound Lane - Darien\CAD\Design\18_5128_50.dwg

BA 987-1

215-835