

Plat of Survey

of

Lot 1 of Certified Survey Map No. 4800,

recorded in Vol. 32 of Certified Survey Maps of Walworth County on Page 59 and located in the Northwest 1/4 and the Southwest 1/4 of the Northeast 1/4 of Section 34, Town 2 North, Range 15 East, Town of Darien, Walworth County, Wisconsin.

Surveyed for: **N967 State Road 120, LLC**

N967 Highway 120
Lake Geneva, Wisconsin. 53147

Tax Parcel
BD 3400005

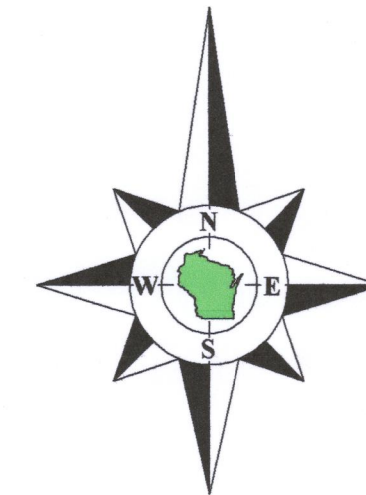

Bearings referenced to the West line of the Northeast 1/4 of Section 34-2-15, recorded as N1°11'06"W in the Wisconsin State Plane Coordinate System, South Zone, (NAD-27).

Coordinates are referenced to the Wisconsin State Plane Coordinate System, South Zone, (NAD-27).

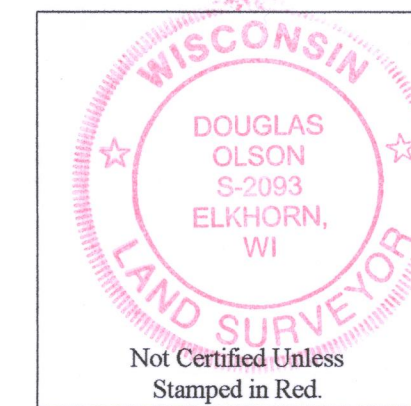

Notes:

- 1) This Plat of Survey is not certified unless signed and sealed in red ink.
- 2) This survey is subject to Wisconsin lien laws. This Plat of Survey is the notice of intent to file lien. Lien waiver required.
- 3) The Survey Date shown on this Plat of Survey is the completion date of the field work.

Copyright ©2018 by Olson Land Surveying, LLC.

All rights reserved. No part of this survey plat may be reproduced or transmitted in any form by any means - graphic, electronic, or mechanical, including photocopying, tracing, or information storage and retrieval systems - without permission in writing from Douglas G. Olson, Olson Land Surveying, LLC.

I hereby certify that I have surveyed the above described property in compliance with Chapter A-E 7 of the Wisconsin Administrative Code and that the map hereon is correct to the best of my professional knowledge and belief and shows the size and location of the property, its exterior boundaries, the location and dimensions of all visible structures thereon, boundary fences, apparent easements and roadways and visible encroachments, if any.

This survey is made for the exclusive use of the present owners of the property, and also those who purchase, mortgage or guarantee title thereto, within one year from the date hereof.

Douglas G. Olson
Wisconsin Professional Land Surveyor - 2093

Survey Date: April 30, 2018.
Revisions: No. 1 - Recorded CSM

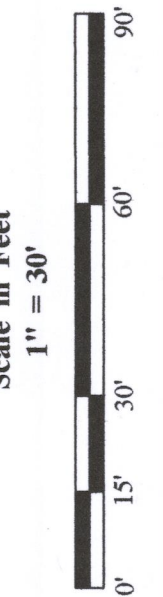

45 South Wisconsin Street | P.O. Box 322
Elkhorn, Wisconsin. 53121
Telephone: (262) 723-3434
Facsimile: (262) 723-8044
Email: doug@olsonsurveying.com
Website: www.olsonsurveying.com

OLSON
LAND SURVEYING, LLC
Rural | Residential | Commercial

Legend of Symbols & Abbreviations
North Arrow
Found County Section Corner
Set Iron Pipe, 1" dia.
Information
Utility Pole
Utility Pedestal
Concrete Cover
Septic Vent
Asphalt Surface
Concrete Surface
Gravel Surface
Inches

Sheet 1 of 1 Sheets
Drawing Name:
Job Reference Number
2018.043

2018.043

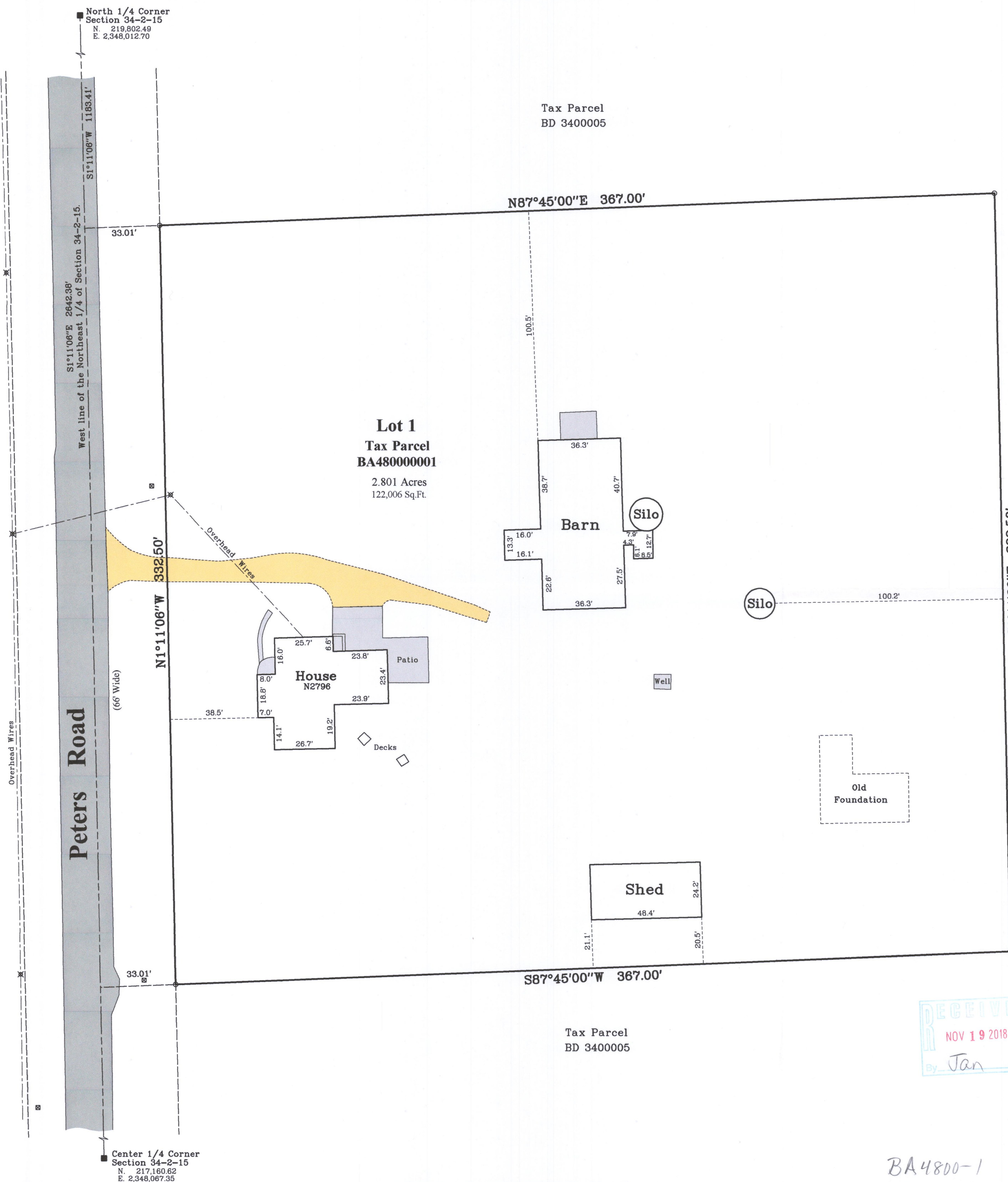

RECEIVED
NOV 19 2018
By Jan

BA4800-1 215-808