

Plat of Survey

of Lot 4 of Westwood,

a subdivision located in the Southeast 1/4 of Section 11, Town 2 North,
Range 15 East, Town of Darien, Walworth County, Wisconsin.

Surveyed for: **Steve & Sarah Logterman**
N4104 Westwood Drive
Delavan, Wisconsin. 53115

Tax Parcel
BD 1200005

Tax Parcel
BD 1200006



Bearings reference to
the plat of Westwood.

Survey Date: July 15, 2016.
Revisions:

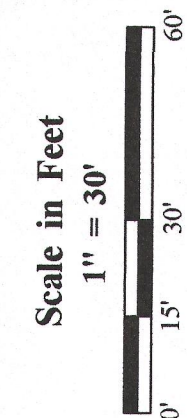

Olson Land Surveying, LLC

45 South Wisconsin Street * P.O. Box 322 * Elkhorn, Wisconsin. 53121
Telephone: (262) 723-3434 * Facsimile: (262) 723-8044
Email: doug@olsonsurveying.com

Legend
Found County Section Corner
Set Iron Pipe, 1" dia.
Recorded Information
Utility Box or Pedestal
Concrete Cover or Manhole
Septic Vent
Asphalt Surface
Brick Pavers

Sheet 1 of 1 Sheets
Drawing Name
Job Reference Number
2016.074

2016.074

Tax Parcel
BD 1100009

Lot 4
Tax Parcel
BW 00004
2.280 Acres
99,305 Sq.Ft.

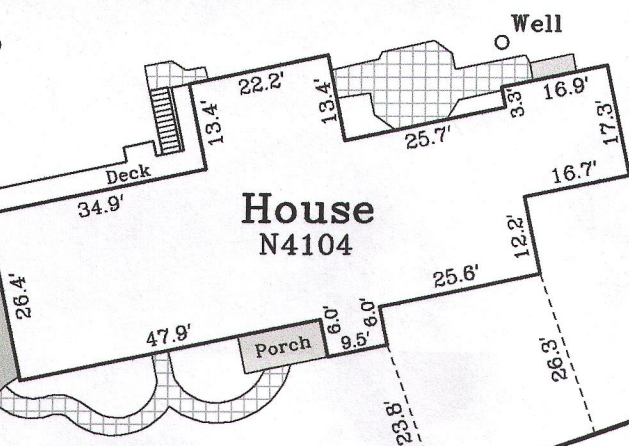

Lot 3

Notes:

- 1) This survey plat is not certified unless signed and sealed in red ink.
- 2) This survey is subject to Wisconsin lien laws. This Plat of Survey is the notice of intent to file lien. Lien waiver required.

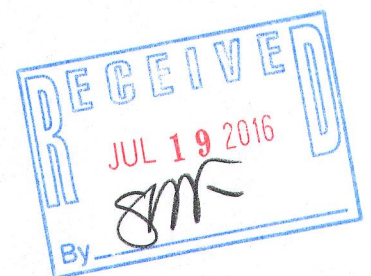
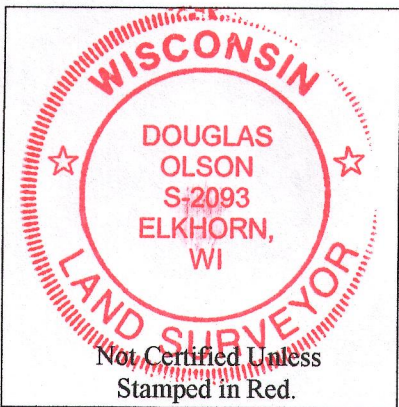

Copyright 2016 by Olson Land Surveying, LLC.

All rights reserved. No part of this survey plat may be reproduced or transmitted in any form by any means - graphic, electronic, or mechanical, including photocopying, tracing, or information storage and retrieval systems - without permission in writing from Douglas G. Olson, Olson Land Surveying, LLC.

I hereby certify that I have surveyed the above described property and the map hereon is correct to the best of my professional knowledge and belief and shows the size and location of the property, its exterior boundaries, the location and dimensions of all visible structures thereon, boundary fences, apparent easements and roadways and visible encroachments, if any.
This survey is made for the exclusive use of the present owners of the property, and also those who purchase, mortgage or guarantee title thereto, within one year from the date hereof.

Douglas G. Olson
Wisconsin Professional Land Surveyor - 2093

BW-4 215-773