

Plat of Survey

of

Lot 2 of Westwood,

a subdivision located in the Southeast 1/4 of Section 11 and the Northeast 1/4 of Section 14, Town 2 North, Range 15 East, Town of Darien, Walworth County, Wisconsin.

Surveyed for: **Greg Nichols**
 N4070 Westwood Drive
 Delavan, Wisconsin. 53115

Tax Parcel
 B D 1200006

Lot 3
 Westwood

Lot 2
 2.313 Acres
 100,750 Sq.Ft.

Tax Parcel
 B D 1300006

Lot 1
 Westwood

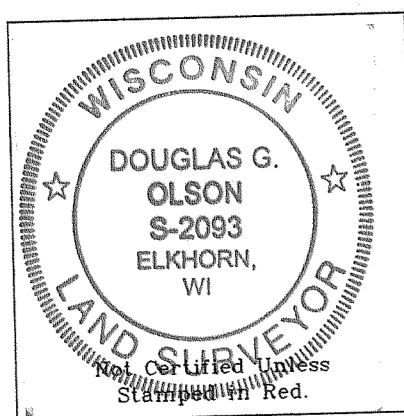
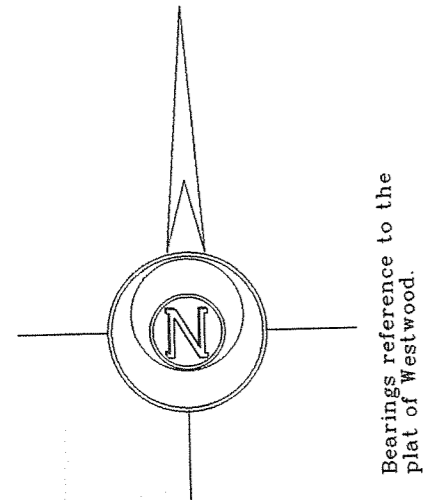

- Notes: 1) This survey plat is not certified unless signed and sealed in red ink.
 2) This survey is subject to Wisconsin lien laws. This Plat of Survey is the notice of intent to file lien. Lien waiver required.

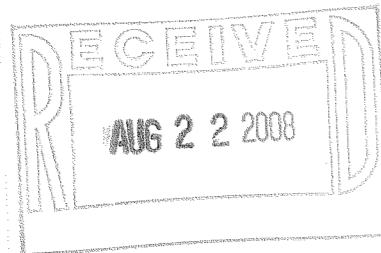

Copyright © 2008 by Jensen & Olson Land Surveying, LLC.

All rights reserved. No part of this survey plat may be reproduced or transmitted in any form by any means - graphic, electronic, or mechanical, including photocopying, tracing, or information storage and retrieval systems - without permission in writing from Douglas G. Olson, Jensen & Olson Land Surveying, LLC.

I, Douglas G. Olson, Wisconsin Registered Land Surveyor, do hereby certify that this survey was performed by me or under my direction in full compliance with the owner's/agent's instructions and Chapter A-E 7 of the Wisconsin Administrative Code "Minimum Standards for Property Surveys"; and that this map is an accurate representation thereof to the best of my knowledge and belief.

Douglas G. Olson
 Wisconsin Registered Land Surveyor - 2093

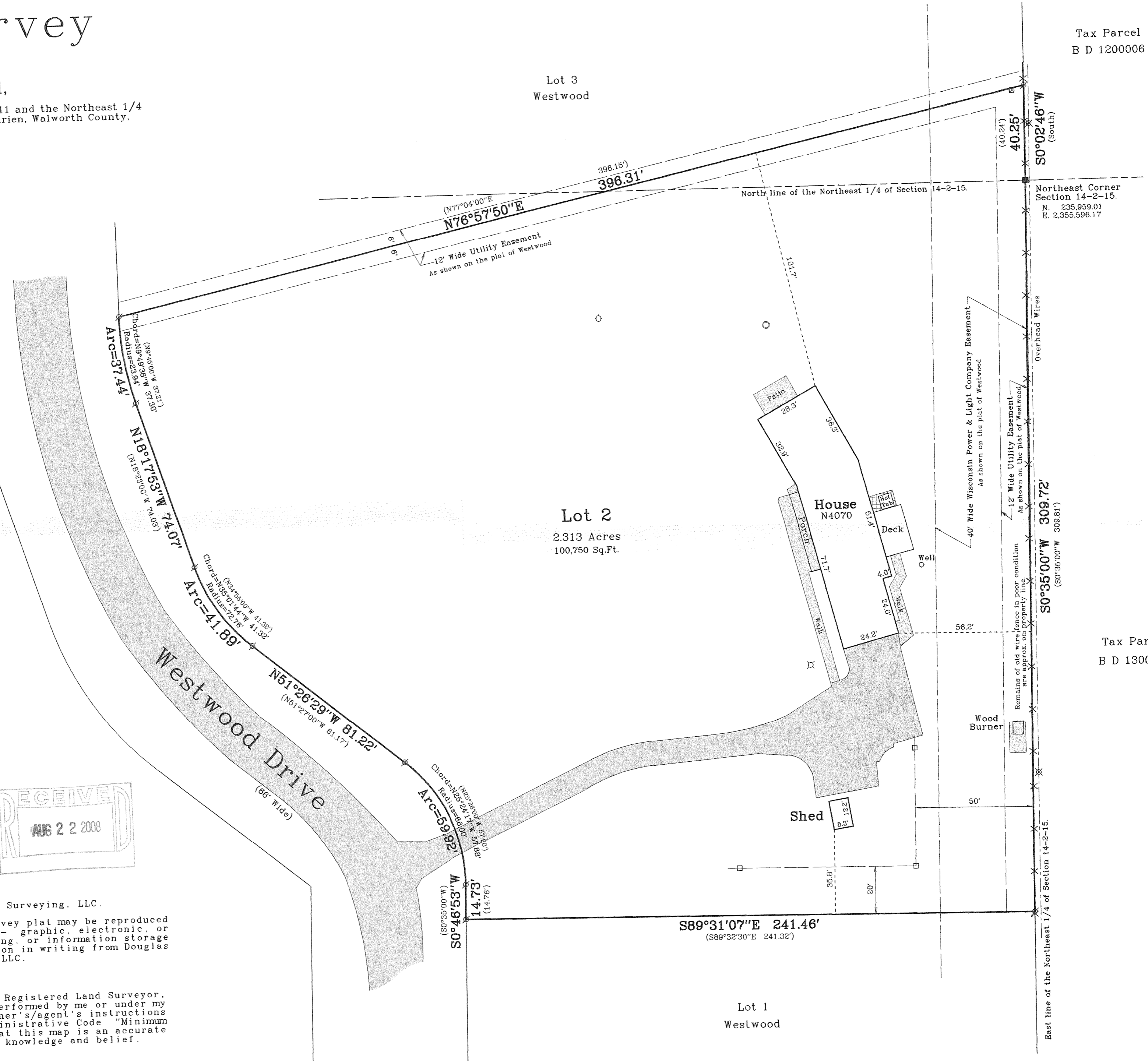

Survey Date: May 23, 2008.
 Revisions:

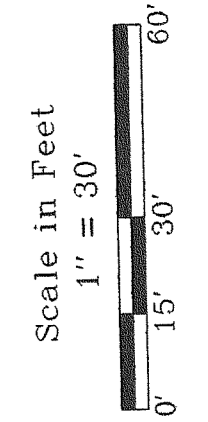

Jensen & Olson Land Surveying, LLC
 45 South Wisconsin Street P.O. Box 322
 Elkhorn, Wisconsin 53121
 Telephone (262) 723-3434
 Facsimile (262) 723-8044

- Legend
- Found County Section Corner
 - Found Iron Pipe
 - Set Lath
 - Recorded Information
 - Utility Pedestal
 - Concrete Cover
 - Asphalt Surface
 - Concrete Surface

Sheet 1 of 1 Sheets
 Job Reference Number
2008.053

2008.053

215-683

BW-2