

# ABELL SURVEYING & MAPPING

1140 SEQUOIA STREET • DELAVAN, WISCONSIN 53115  
262-728-6737

**SWEET**

**ROAD**

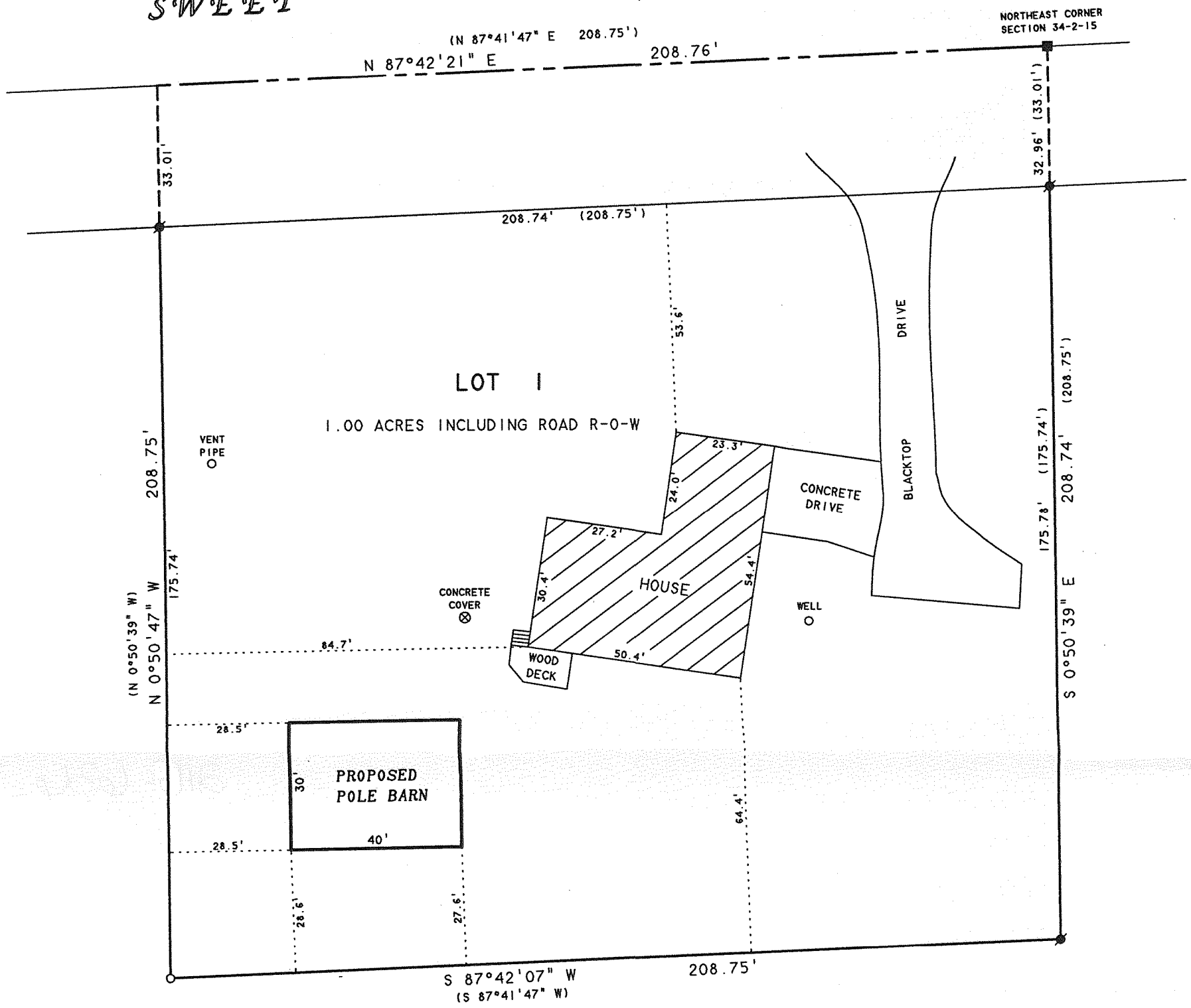

## PLAT OF SURVEY OF

LOT 1, CERTIFIED SURVEY MAP NO. 2536, LOCATED IN  
THE NORTHEAST 1/4 OF SECTION 34, T2N, R15E,  
WALWORTH COUNTY, WISCONSIN.

ORDERED BY: JEFF HUDY  
W8097 SWEET ROAD  
DARIEN, WI 53114

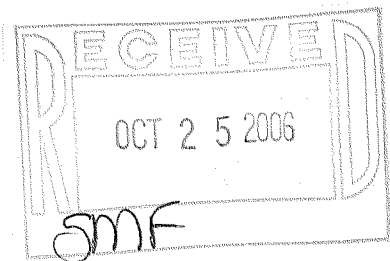

NOTE: BEARINGS ARE REFERENCED TO  
CERTIFIED SURVEY MAP NO. 2536



SCALE 1"=30'

### LEGEND

- ⊙ - IRON ROD FOUND
- - COUNTY MONUMENT FOUND
- O - IRON PIPE SET
- ( ) - RECORDED AS

I HEREBY CERTIFY THAT I HAVE SURVEYED THE ABOVE DESCRIBED PROPERTY AND THAT THE ABOVE MAP IS A TRUE REPRESENTATION THEREOF AND SHOWS THE SIZE AND LOCATION OF THE PROPERTY, ITS EXTERIOR BOUNDARIES, THE LOCATION OF ALL VISIBLE STRUCTURES AND DIMENSIONS OF ALL PRINCIPAL BUILDINGS THEREON, BOUNDARY FENCES, APPARENT EASEMENTS, ROADWAYS AND VISIBLE ENCROACHMENTS, IF ANY, TO THE BEST OF MY KNOWLEDGE AND BELIEF.

THIS SURVEY IS MADE FOR THE USE OF THE PRESENT OWNERS OF THE PROPERTY, AND ALSO THOSE WHO PURCHASE, MORTGAGE, OR GUARANTEE THE TITLE THERETO WITHIN ONE (1) YEAR FROM DATE HEREON.

*David F. Abell*

DAVID F. ABELL  
WISCONSIN REGISTERED LAND SURVEYOR, S-1596

July 11, 2006

DATE JOB NUMBER - 06063

NOTE: THIS IS NOT A CERTIFIED COPY UNLESS SEALED.

BA 2536-1

215-636