

Plat of Survey

of
A Proposed Lot Line Adjustment
from

Tax Parcel BD 3600007 to Lots 1, 2, and
3 of Certified Survey Map No. 138,
located in the Southeast 1/4 of Section 36, Town 2 North,
Range 15 East, Town of Darien, Walworth County, Wisconsin.

Surveyed for: **Mary Brusa**
N2626 Elm Ridge Road
Delavan, Wisconsin 53115

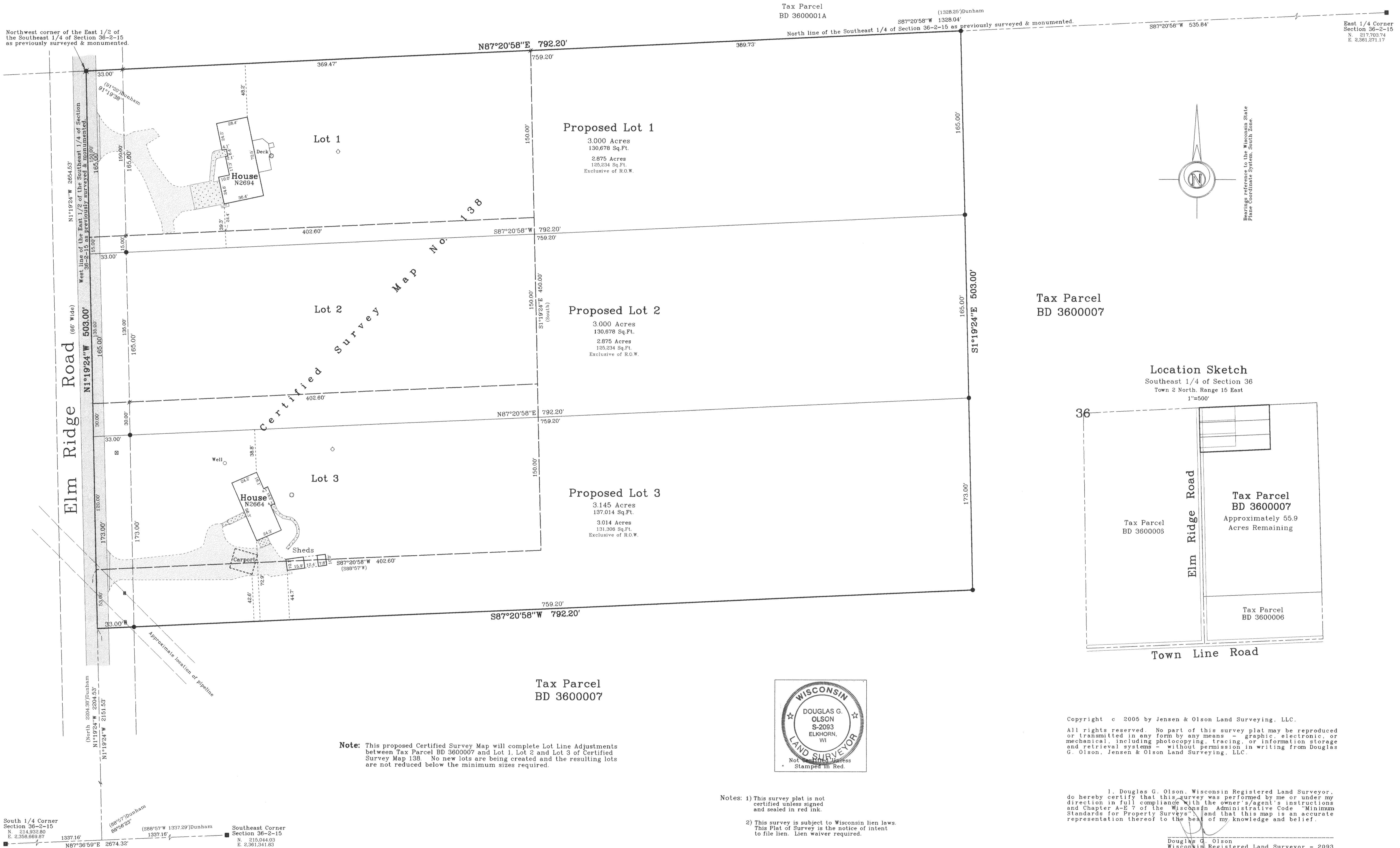

Survey date: July 22, 2005.
Revisions:



Jensen & Olson Land Surveying, LLC
45 South Wisconsin Street
Elkhorn, Wisconsin 53121
Telephone: (262) 723-3434
Facsimile: (262) 723-8044

Sheet 1 of 1 Sheets.
Job Reference Number
2005.096

2005.096

215-611

B. 1380007 810 3600007