

DUNHAM SURVEYING, S. C.  
 SURVEYING & SUBDIVIDING  
 DELAVAN, WISCONSIN 53115

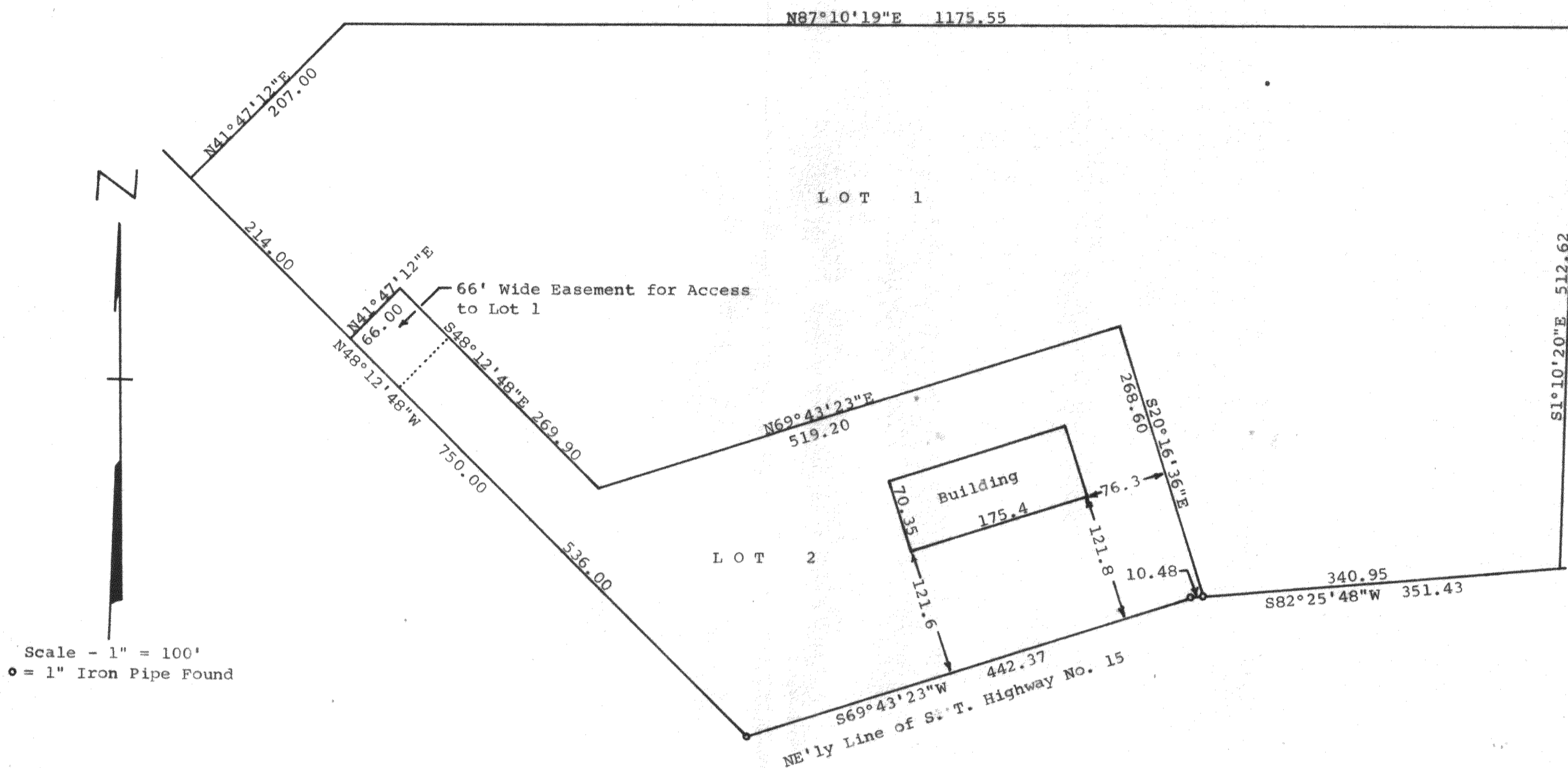
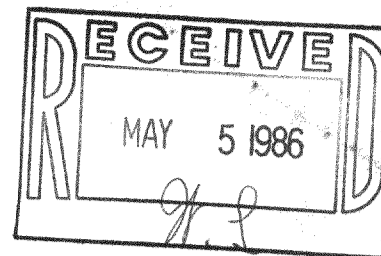

Scale - 1" = 100'  
 • = 1" Iron Pipe Found

Plat showing the building location on Lots 1 and 2 of  
 Certified Survey No. 1077 located in the Southwest ¼  
 of the Southeast ¼ of Section 21, T 2 N, R 15 E,  
 Walworth County, Wisconsin.  
 January 15, 1986

*George T. Dunham*  
 George T. Dunham, Surveyor

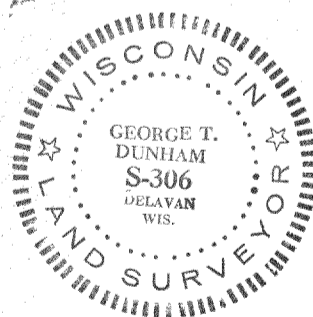

215-217  
 599