

PREPARED FOR: DIANE SHOWLATER  
 C-21 SKANDIA  
 822 E GENEVA  
 DELAVAN, WI, 53115

J.K. SURVEYING INC.  
 N3705 WILLOWBEND LANE  
 LAKE GENEVA, WI, 53147  
 262-248-3697

PLEASANT STREET  
 (66' WIDE)

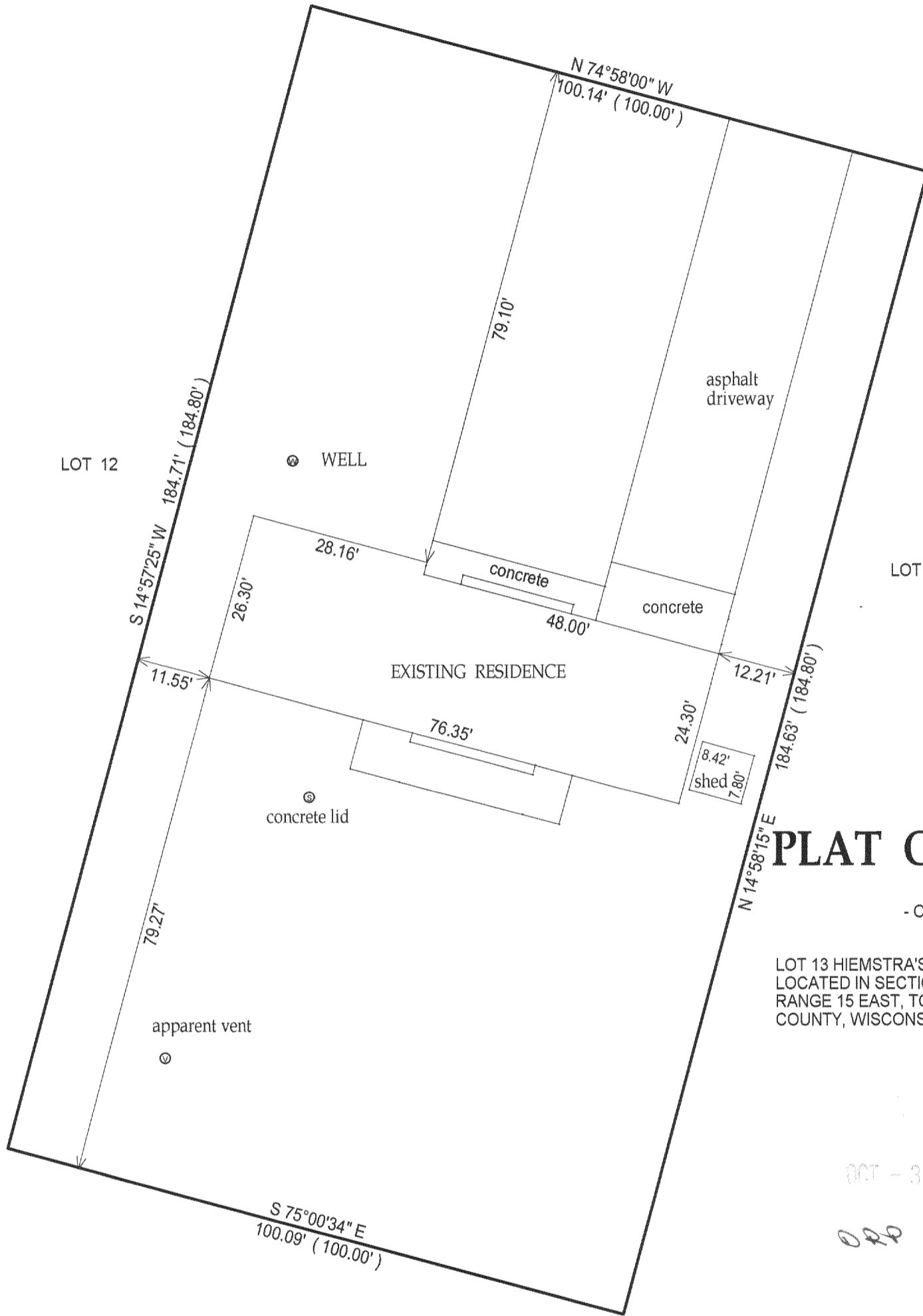

**PLAT OF SURVEY**

- OF -

LOT 13 HIEMSTRA'S SUBDIVISION, A SUBDIVISION  
 LOCATED IN SECTION 13, TOWN 2 NORTH,  
 RANGE 15 EAST, TOWN OF DARIEN, WALWORTH  
 COUNTY, WISCONSIN.

OCT - 3  
 090

S.T.H. " 11 "  
 (66' WIDE)

- ( ) = recorded as
- = found iron bar
- = found iron pipe
- = set iron pipe
- = set iron bar

DIRECTION IS ASSUMED

COMPARE LEGAL DESCRIPTION ABOVE AND DRAWING WITH DEED. FOR BUILDING RESTRICTIONS AND EASEMENTS NOT SHOWN, REFER TO DEED, ABSTRACT SOURCES AND LOCAL MUNICIPAL CODES. NOTIFY THE SURVEYOR IMMEDIATELY OF ANY DISCREPANCY.

SCALE 1" = 20'

JOB # 03-563

TAX ID # BHS 00012

"I hereby certify that I have surveyed the above described property and that the above map is a true representation thereof and shows the size and location of all visible structures, apparent easements and encroachments if any."  
 This survey is made for the present owners of the property, and those who purchase, mortgage, or guarantee the title thereto, within one year from the date hereof.

DATED THIS 8 TH, DAY OF SEPT, 20 03 .

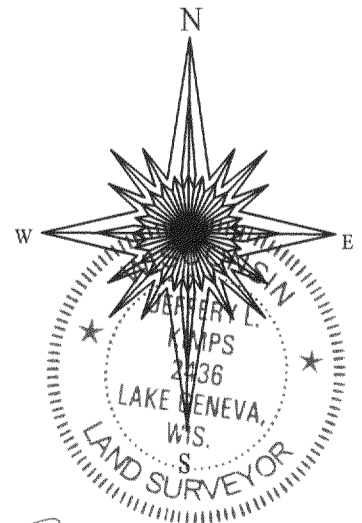

*Jeffrey L. Kimps*  
 JEFFREY L. KIMPS S - 2436  
 Wisconsin Registered Land Surveyor  
 (original if signed in red)

215-560