

DUNHAM SURVEYING, S.C.  
 SURVEYING & SUBDIVIDING  
 DELAVAN, WISCONSIN 53115

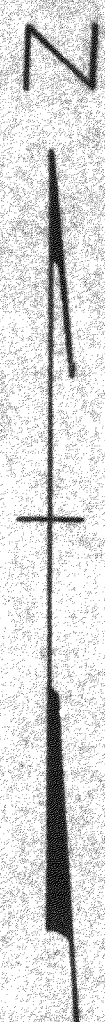
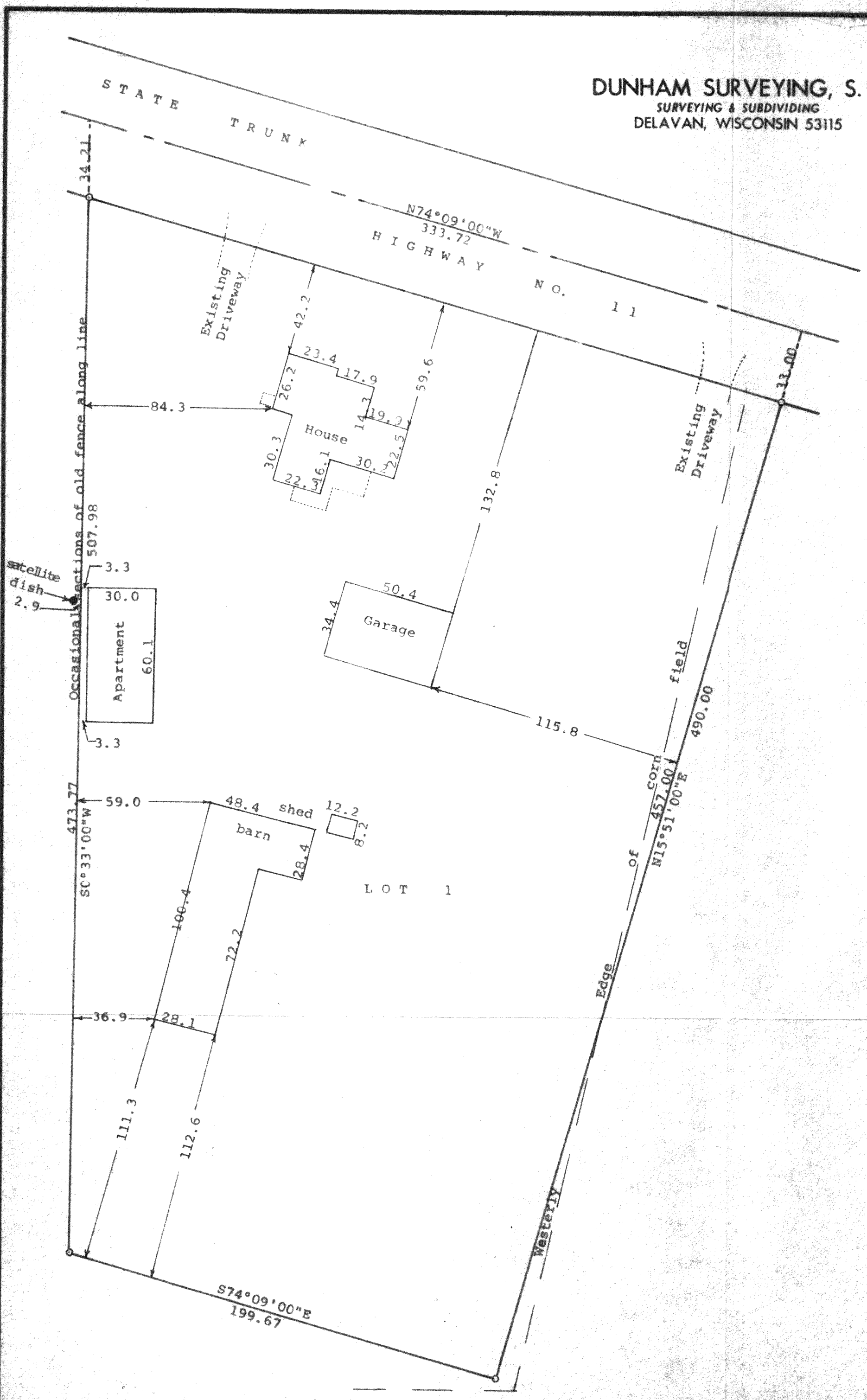

Scale - 1" = 40'  
 0 = 1" Iron Pipe Found  
 Survey ordered by: Professional Realty, Inc.  
 706 East Geneva Street  
 Delavan, WI 53115  
 Bearings are those on the recorded plat of Certified Survey No. 808  
 Updating and recertification ordered by:  
 Kathleen Walton  
 P. O. Box 484  
 Delavan, WI 53115

STATE OF WISCONSIN) SS  
 COUNTY OF WALWORTH)

I, George T. Dunham, Surveyor, certify that I have surveyed the property described as follows:  
 Lot 1 of Certified Survey No. 808 recorded in Volume 3 of Certified Surveys, on Page 350, in the Office of the Register of Deeds, Walworth County, Wisconsin, Document No. 35926, being a parcel of land located in the Northwest 1/4 of Section 14 and in the Southwest 1/4 of Section 11, all in T 2 N, R 15 E, Walworth County, Wisconsin

and that the plat shown hereon is a correct representation thereof and shows the size and location of the property, its exterior boundaries, the location of all visible structures and dimensions of all principal buildings thereon, boundary fences, apparent easements, roadways and visible encroachments, if any, and that I have surveyed the property hereon described, according to the official records, to the best of my knowledge and belief.  
 August 19, 1994

Updated and recertified to 6/26/01

*George T. Dunham*  
 George T. Dunham, Surveyor

