

PLAT OF

LOT 8 LAWSON CREEK WOODS, A SUBDIVISION, LOCATED IN
SECTIONS 14 & 23 TOWN 2 NORTH, RANGE 15 EAST,
WALWORTH COUNTY, WISCONSIN.

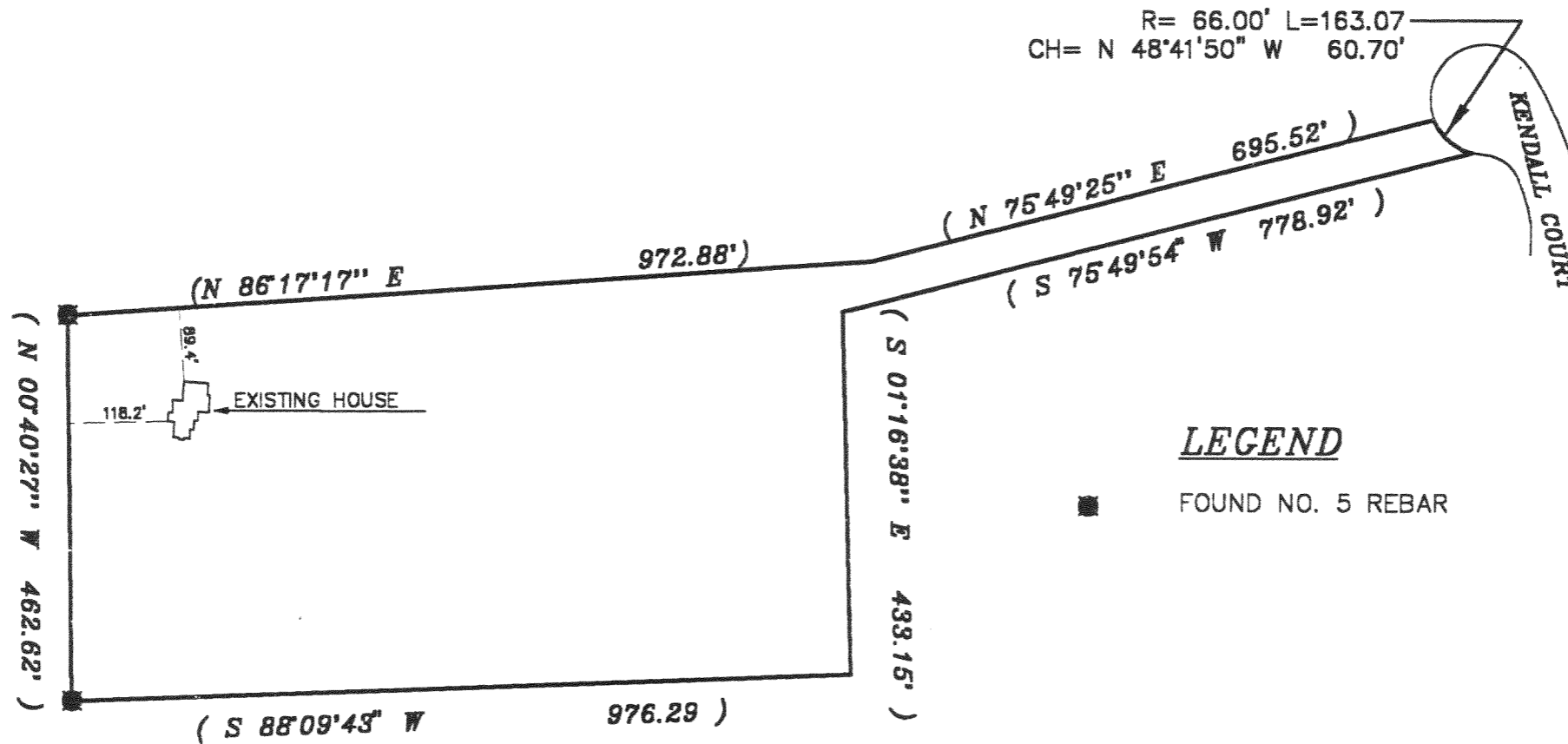
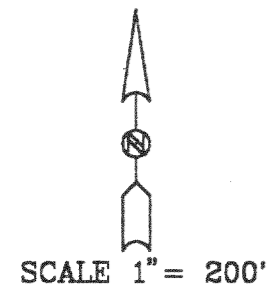

LEGEND

■ FOUND NO. 5 REBAR

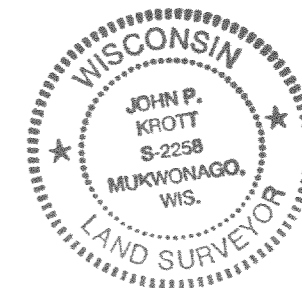
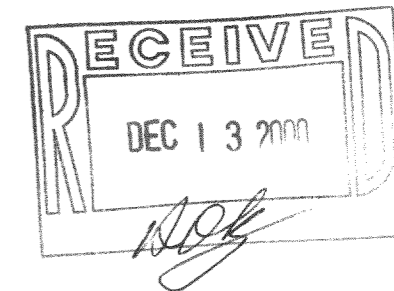

ORDERED BY:
BASSO BUILDERS
405 SKYLINE DRIVE
LAKE GENEVA, WI
53147

JK SURVEYING
N3705 WILLOW BEND LANE
LAKE GENEVA, WI 53147
(262)-248-3697

DATE: 10 / 10 / 2000

John P. Krott
JOHN P. KROTT, R.L.S. 2258

NOTE: THIS IS NOT A CERTIFIED COPY
UNLESS SEAL IS IN RED.

JOB NUMBER: 00536-2-15-BLCW00008

PLCN-8

215-490