

PLAT OF SURVEY

PATHFINDER SURVEYING
 FORMERLY KOLB LAND CONSULTING
 929 WILLIAMS STREET LAKE GENEVA, WI. 53147
 (414) 248-3697

ORDERED BY:
 BARKER BUILDERS
 592 W35340 BARBARY COURT
 EAGLE, WI. 53119

DATE: 4-21-98
 DATE OF LAST REVISION 6-25-98

DESCRIPTION:

LOT 1 OF CERTIFIED SURVEY MAP NO. 2279 ACCORDING TO THE RECORD PLAT THEREOF, RECORDED IN VOL. 11 OF CERTIFIED SURVEYS ON PAGE 108 AS DOCUMENT NO. 253493 LOCATED IN THE NE 1/4 OF THE NW 1/4 OF SECTION 35, T2N, R15E, WALWORTH COUNTY WISCONSIN. EXCEPTING THEREFROM THE WEST 16' OF SAID CERTIFIED SURVEY MAP NO. 2279.

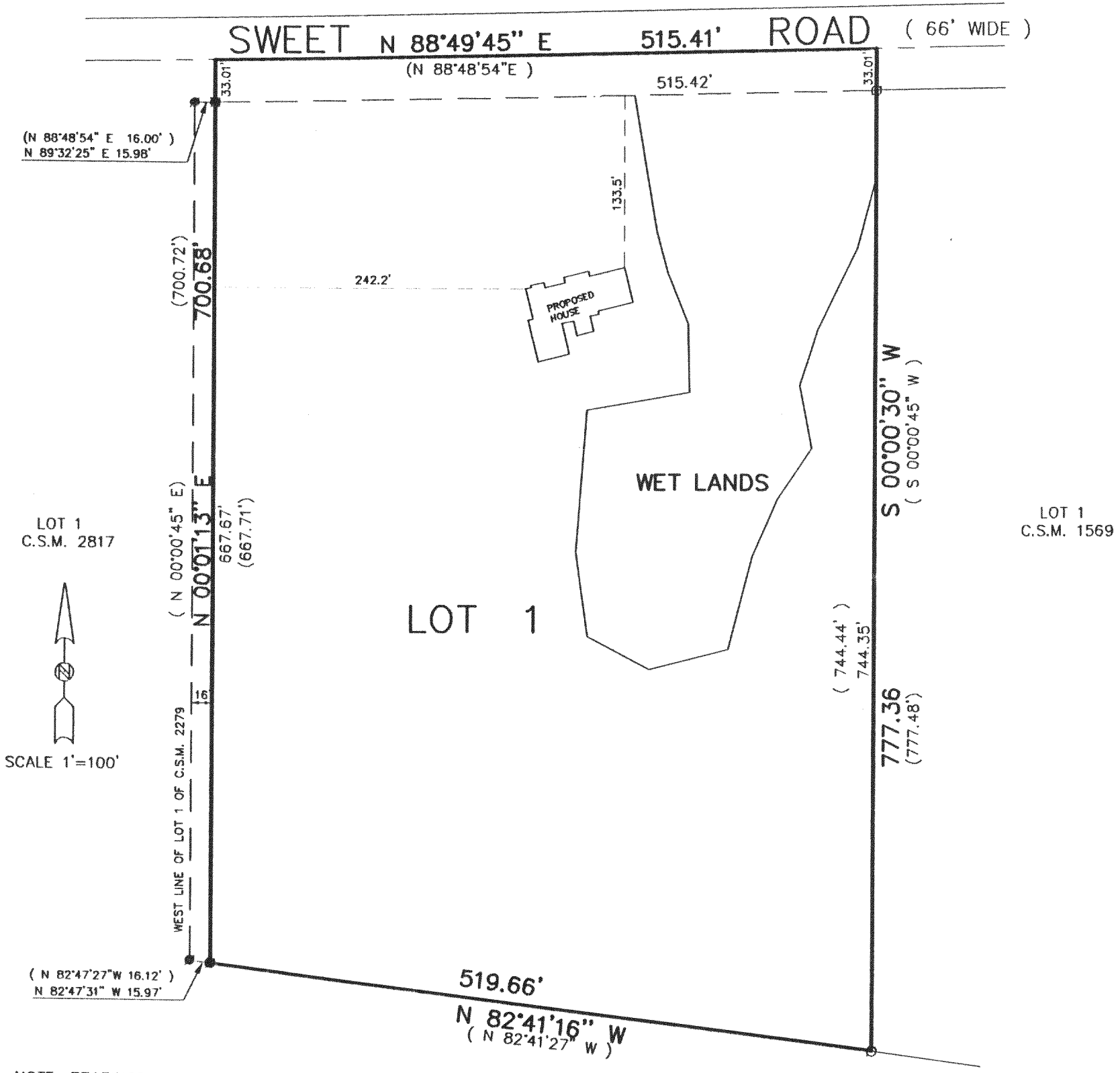

NOTE; BEARINGS REFERENCED TO CERTIFIED SURVEY MAP NO.2279

THE ABOVE MAP IS A TRUE REPRESENTATION THEREOF AND SHOWS THE SIZE AND LOCATION OF ALL THE PROPERTY, EXTERIOR BOUNDARIES, THE LOCATION OF ALL VISIBLE BOUNDARY FENCES, APPARENT EASEMENTS, ROADWAYS AND VISIBLE ENCROACHMENTS, IF ANY

- LEGEND
- FOUND 1 IN. DIA. IRON PIPE
 - FOUND 5/8 IN. DIA. REBAR
 - (XXXX) RECORDED AS

THIS SURVEY IS MADE FOR THE USE OF THE PRESENT OWNERS OF THE PROPERTY, AND ALSO THOSE WHO PURCHASE, MORTGAGE OR GUARANTEE TITLE THERETO WITHIN ONE (1) YEAR FROM DATE HERETO.

John P. Krott
 JOHN P. KROTT, R.L.S. 2258

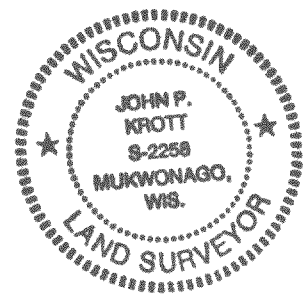
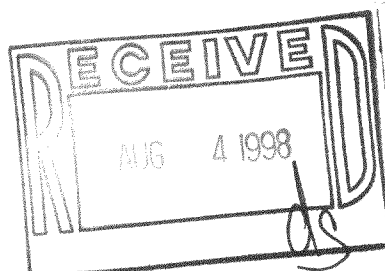

NOTE: THIS IS NOT A CERTIFIED COPY UNLESS SEAL IS IN RED.
 JOB NUMBER : 98017 2-15-BA2279-1

BA-2279-1
 215-444