

DUNHAM SURVEYING, S.C.
 SURVEYING & SUBDIVIDING
 DELAVAN, WISCONSIN 53115

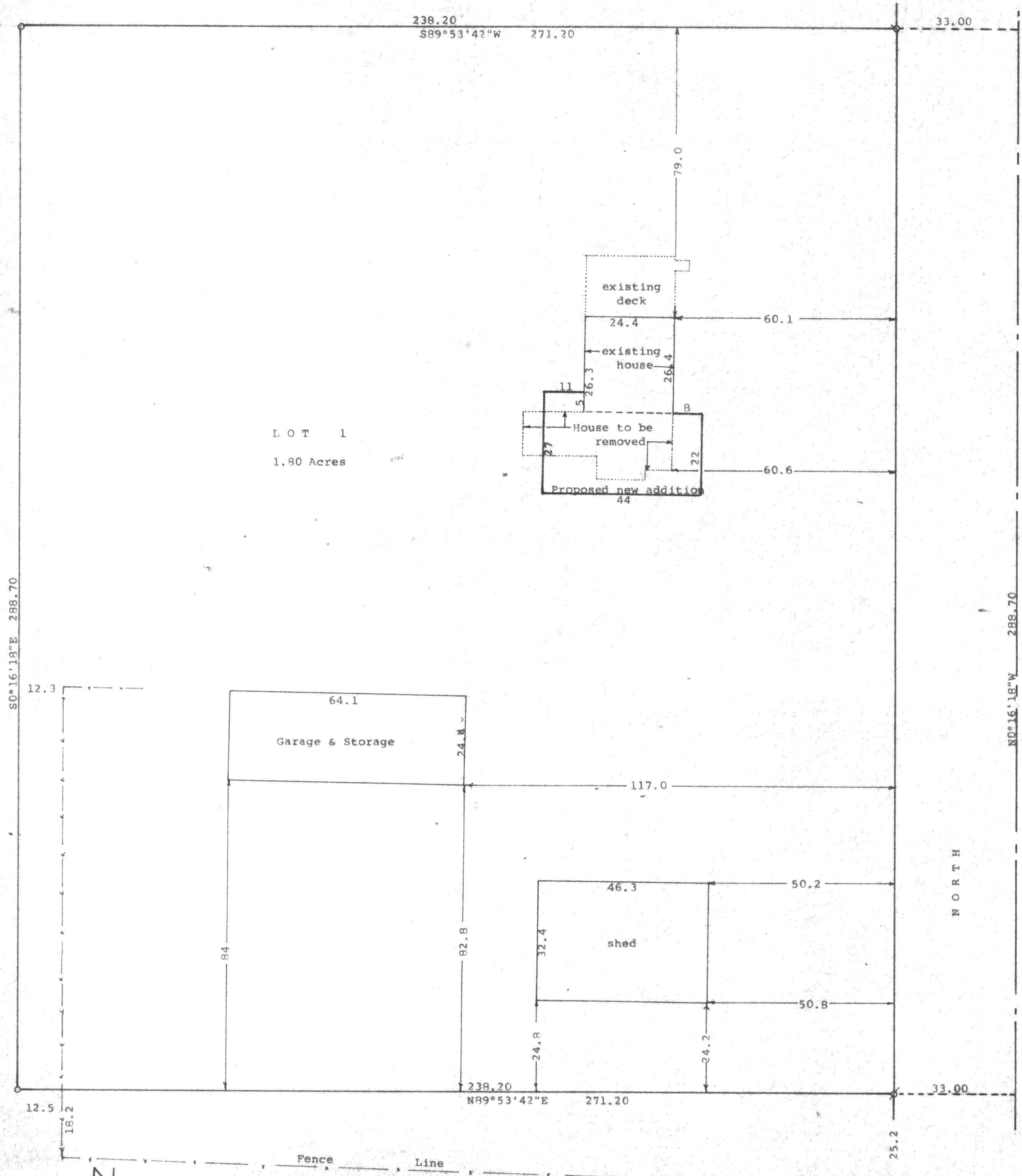

LOT 1
 1.80 Acres

STATE OF WISCONSIN) SS
 COUNTY OF WALWORTH)
 I, George T. Dunham, Surveyor, certify that I have surveyed the property described as follows:
 Lot 1 of Certified Survey No. 1045, recorded in Volume 5 of Certified Surveys, on page 14, Document No. 58821, in the Office of Register of Deeds, Walworth County, Wisconsin, on June 6th, 1980, and being a parcel of land located in the Southeast 1/4 of Section 19, T2N, R15E, Walworth County, Wisconsin
 and that the plat shown hereon is a correct representation thereof and shows the size and location of the property, its exterior boundaries, the location of all visible structures and dimensions of all principal buildings thereon, boundary fences, apparent easements, roadways and visible encroachments, if any, and that I have surveyed the property hereon described, according to the official records, to the best of my knowledge and belief.
 May 16, 1996

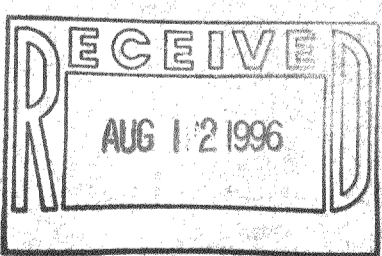

Scale - 1" = 20'
 ● = 1" Iron Pipe Found
 ○ = 3/4" Iron Pipe Set
 ⊙ = Good mark found in subsoil
 ⊘ = Set 3/4" Iron Pipe
 Survey ordered by: Roger Millard
 N3387 North Road
 Darien, WI 53114

George T. Dunham
 George T. Dunham, Surveyor

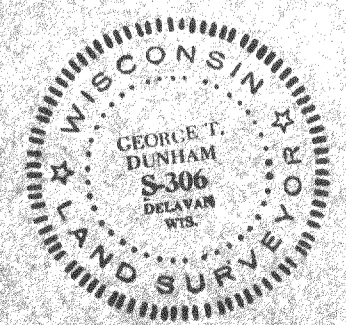

BA-1045-1
 215-405