

# Plat of Survey

of  
 Lot 1 of Certified Survey Map No. 2539,  
 Located in the Northeast 1/4 of the Northeast 1/4 of Section 34,  
 Town 2 North, Range 15 East, Town of Darien, Walworth County, Wisconsin.

Surveyed for: **Sharpe Builders**  
 W 5512 Barley Road  
 Elkhorn, Wisconsin. 53121

Bearings referenced to the Wisconsin  
 State Plane Coordinate System.

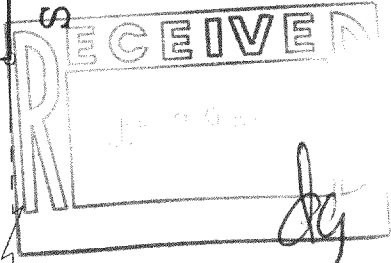
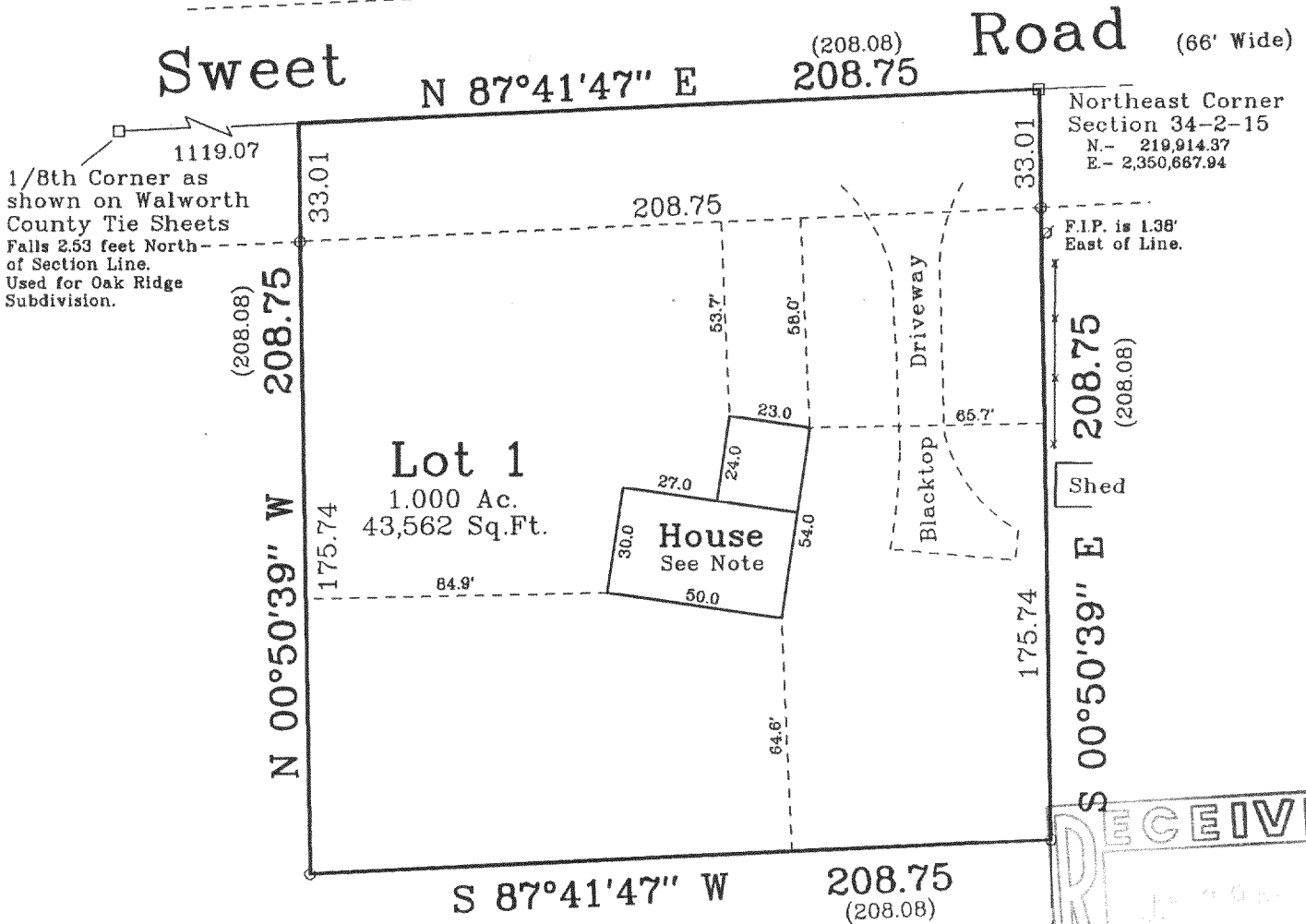

**Note:**  
 House is under construction. Footings and basement walls are complete.  
 Garage wall forms were being set 1-25-95.

East 1/4 Corner Section 34-2-15.

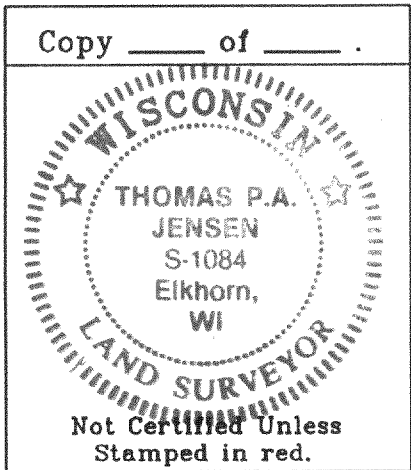

Copyright © 1995 by Jensen Surveying & Mapping S.C.

All rights reserved. No part of this survey plat may be reproduced or transmitted in any form by any means - graphic, electronic, or mechanical, including photocopying, tracing, or information storage and retrieval systems - without permission in writing from Thomas P.A. Jensen, Jensen Surveying & Mapping S.C..

I, Thomas P.A. Jensen, Wisconsin Registered Land Surveyor, do hereby certify that this survey was performed by me, or under my direction in full compliance with the owner's / agent's instructions and Chapter A-E 7 of the Wisconsin Administrative Code "Minimum Standards for Property Surveys"; and that this map is as accurate representation thereof to the best of my knowledge and belief.

Note: This survey plat is not certified unless signed and sealed in red ink.

*Thomas P.A. Jensen*  
 Thomas P.A. Jensen R.L.S. 1084

## Legend

- Found County Section Corner
- ⊘ Found Iron Pipe
- Found Iron Rod

( ) Recorded as dimensions

## Jensen Surveying & Mapping S.C.

45 South Wisconsin Street P.O. Box 322  
 Elkhorn, Wisconsin. 53121  
 Telephone & Facsimile (414) 723-3434

Scale in feet: 1" = 50'

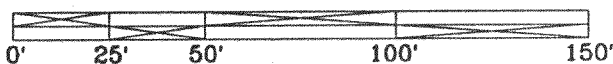

Mapping date: Jan. 25, 1995.  
 Revisions:

Sheet 1 of 1 Sheets

Job Reference No.

1995.003

See 1994.077

X

BA-2536  
 215-398