

DUNHAM SURVEYING, S.C.
SURVEYING & SUBDIVIDING
DELAVER, WISCONSIN 53115

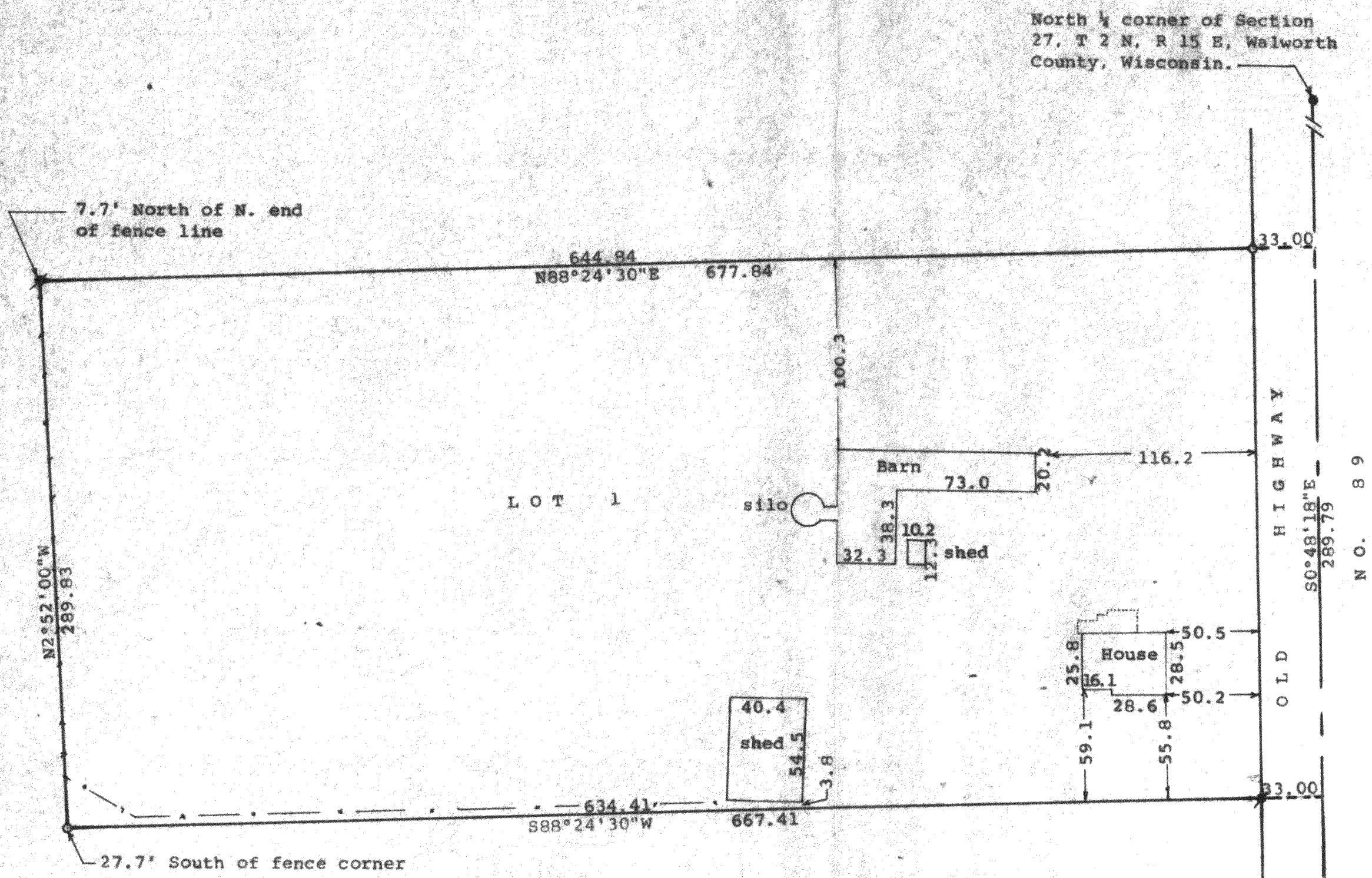

Scale - 1" = 60'

1" = 1" Iron Pipe Found
0 = 1" X 24" Iron Pipe Set

Bearings are those shown on the recorded plat of Certified Survey No. 1349

Survey ordered by:

Joan Coehoorn

P.O. Box 731

Darien, WI 53114-0731

--- = fence line

● = Concrete Monument

STATE OF WISCONSIN) SS
COUNTY OF WALWORTH)

I, George T. Dunham, Surveyor, certify that I have surveyed the property described as follows:

Lot 1 of Certified Survey No. 1349, recorded in Volume 6 of Certified Surveys on Page 182, in the Office of the Register of Deeds, Document No. 100556, on March 16, 1984, Elkhorn, Wisconsin, being a parcel of land located in the East 1/4 of the Northwest 1/4 of Section 27, T 2 N, R 15 E, Walworth County, Wisconsin.

and that the plat shown hereon is a correct representation thereof and shows the size and location of the property, its exterior boundaries, the location of all visible structures and dimensions of all principal buildings thereon, boundary fences, apparent easements, roadways and visible encroachments, if any, and that I have surveyed the property hereon described, according to the official records, to the best of my knowledge and belief.
February 15, 1994.

George T. Dunham
George T. Dunham, Surveyor

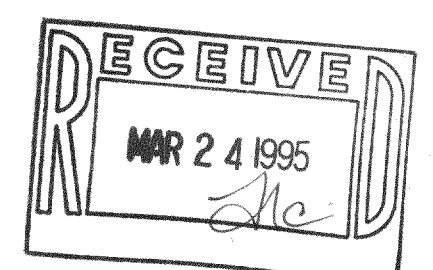
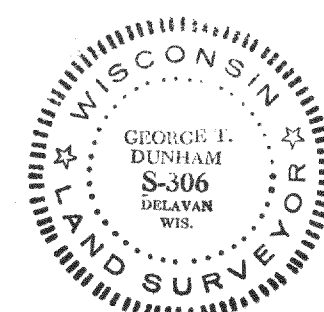

BA-1349-1

215-371